

# ACADEMIC YEAR 2025 - 2026 HANDBOOK & CALENDAR 2026

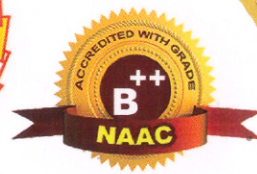

## JUBILEE MISSION COLLEGE OF NURSING

(A venture of the Jubilee Mission Hospital Trust)

Jubilee Gardens, Kachery, Thrissur  
Ph : 0487 - 2426709, Fax : 0487 - 2422157  
E-mail : [jmconcr2@gmail.com](mailto:jmconcr2@gmail.com)  
web : [www.jmcon.jmmcri.org](http://www.jmcon.jmmcri.org)



ACADEMIC YEAR 2025-2026  
**HANDBOOK & CALENDAR**  
**2026**



**B.Sc. NURSING**  
**M.Sc. NURSING**

**JUBILEE MISSION COLLEGE OF NURSING**

*(A venture of the Jubilee Mission Hospital Trust)*

Jubilee Gardens, Kachery, Thrissur - 680 005

Ph : 0487 - 2426709, 0487 - 7960802, Hostel -7034070415/16

Fax : 0487 - 2422157

e-mail : jmconctr2@gmail.com, principal.jmcon@jmmc.ac.in

web : www.jmcon.jmmcri.org

*Give Blood ; Gift Life*      *Give Eyes ; Gift Sight*



# INDEX

1. College Prayer .....	04
2. Jubilee Anthem .....	05
3. കേരള ആരോഗ്യ ശാസ്ത്ര സർവ്വകലാശാല ഗീതം .....	06
4. Nursing Pledge .....	07
5. Prayer for Jubilee Mission .....	08
6. History of Hospital & Jubilee Mission College of Nursing .....	09
7. Our Mission, Our Vision, Motto and Values, .....	11
8. Aims and Objectives .....	12
9. Philosophy .....	13
10. Admission Procedure .....	15
11. Board of Trust Committee .....	16
12. Jubilee Administrative Committee (JAC) .....	17
13. Organogram .....	18
14. Academic Council .....	19
15. College Council Members .....	20
16. College Administration & Nursing Education Committee .....	21
17. IQAC / QAS Members .....	22
18. Academic Monitoring Cell .....	23
19. SQAC Members .....	23
20. Internal Council Committee .....	24
21. Code of Conduct Committee .....	25
22. Curriculum Committee Members .....	26
23. Research committee Members .....	27
24. Exam Cell Committee .....	28
25. Scholarship Committee Members .....	29
26. Admission & Mentoring Committee Members .....	30
27. Result and Award Committee Members .....	31
28. OBE Committee .....	31
29. Feedback Committee Members .....	32
30. Program Advisory Committee & Staff Grievance Cell .....	33
31. Internal Complaint/Antisexual Harrassment .....	34
32. Disciplinary/Student Grievance Redressal .....	35
33. Anti Ragging Committee Members .....	36
34. Anti Ragging Squad Members .....	37
35. Editorial Committee Members .....	38
36. IDP Mommittee Members .....	38

37. Alumni Executive Members .....	39
38. Alumni Batch Coordnators .....	40
39. Finance Committee Members .....	41
40. College Inventory & Maintenance Committee Members .....	42
41. Hostel Management & Environmental and Sanitation Committee Members .....	43
42. Library Committee / Library Purchase Committee .....	44
43. Non Teaching & Other Committee Members .....	45
44. Class Coordinators & Subject Coordinators 2024 .....	46
45. JMCON Research Study Center for PhD Programme Under KUHS .....	49
46. Parent Teachers Association .....	51
47. Teaching Faculty .....	52
48. Core Competencies for Nursing and Midwifery Practice by B.Sc. Nursing Graduate .....	54
49. Core Competencies Required for Professional Nursing and Midwifery Practice in All Practice Settings .....	55
50. B.Sc. Nursing Program – Four years (8 semesters) Credit Ssystem & Semester System .....	56
51. Semester Syllabus 2021 Regulation .....	57
52. Course of Instruction with Credit Structure .....	62
53. KUHS Exam Protocol .....	66
54. Code of Conduct for Students .....	69
55. General Rules And Regulations of the College .....	74
56. Library Rules and Regulations .....	75
57. Rules and Regulations for Hostel Residents .....	78
58. Code of Conduct for Academic and Administrative Staff .....	82
59. Mechanism for Code of Conduct Maintenance .....	86
60. INC Code of Ethics for Nurses in India .....	87
61. Hostel Time Table .....	91
62. Teaching Staff .....	92
63. Academic Calender 2026 .....	94
64. Calender 2026 .....	96
65. Location Map .....	108
66. Personal Data of Students .....	109
67. Leave Record .....	110
68. Absence for Late Attendance Record .....	114



## College Prayer

*God is my teacher.  
I shall not in want.*

*He teaches me everything  
makes me understand  
and help me to recollect.*

*He leads me to the ocean of knowledge.  
He answers all my doubts.*

*He fills me with his wisdom,  
and leads me through his path of knowledge.*

*Even if I have to face the toughest exams  
I shall not fear, for the God is with me.*

*Thy word & Promise strenghtens me.  
He ease my toughest subjects.*

*He anoint my head with thy knowledge.  
My exam papers overflow with right answers.*

*He showers me with all his blessings to study.  
I shall always be a good disciple of my teacher.*

*His goodness & mercy shall follow me  
all the days of my life.*



---

Perseverance is a great element of success.



## Jubilee Anthem

*Jubilee, our heart resounds,  
With flame of pride, we sing  
A drop of love and caring bliss,  
It fairly gives the rest.*

*Through the path of true love,  
Through the path of service,  
Nightingale once lit a lamp.  
Through the path of true love,  
Through the path of service,  
We are here spreading its glory.  
Service with love, that's our motto  
Caring with mercy, that's our duty.  
Wiping the tears, that's our bliss  
Towards the Lord, that's our journey, (Throgh)*

*Not for the fame, not for the wealth,  
But for the care, we promised Thee.  
With the tone of love in our words and deeds,  
With the rays of hope to raise the ill,  
Thus to be a jubilate. (3)*



---

The weak can never forgive. Forgiveness is the attribute of the strong.

**കേരള ആരോഗ്യ ശാസ്ത്ര സർവകലാശാല ഗീതം**

ജീവൻ... ജീവൻ... ജീവൻ...  
അമൂല്യമാണതിനസ്തിത്വം  
അജ്ഞാതമാണതിനാധാരം  
അനന്തമപാരമദ്ഭൂതകരമാ-  
ണതിൻ വികസാര വൈവിധ്യം

മൃതിയുടെ കാറ്റിൽ കെടാതെ ഞങ്ങൾ  
പരിപാലിക്കും തിരിനാളം  
തിരിനാളം തിരിനാളം പരിപാലിക്കും തിരിനാളം

വിശ്വപ്രകൃതിയിൽ യുഗാന്തരങ്ങളിൽ  
തുടർന്നുപോരും പരിണാമം  
ജീവൻ... ജീവൻ... ജീവൻ...

നാഡീസ്പന്ദനതാളം താളം  
ഹൃദയമിടിപ്പിൻ സ്വരരാഗം  
ഇരുട്ടകന്നൊരു ശാസ്ത്രയുഗത്തിൻ  
കരങ്ങൾ മീട്ടിയ സംഗീതം

മനോജ്ഞവിസ്ഥയമാഗാനത്തിനു  
ശ്രുതി മീട്ടുന്നവരീ ഞങ്ങൾ  
തിരിനീട്ടുന്നവർ ഞങ്ങൾ...

പ്രപഞ്ചചേതന വസുന്ധരയ്ക്കായ്  
കനിഞ്ഞു നിൽകിയ സമ്മാനം  
ജീവൻ... ജീവൻ... ജീവൻ...

ഓരോ പ്രാണാദലങ്ങളിലെഴുതിയ  
നിഗൂഢ മന്ത്ര രഹസ്യങ്ങൾ  
തിരിച്ചറിഞ്ഞൊരു ശാസ്ത്രമിതെന്നും  
തലോടിമാറ്റും വേദനകൾ

നിതാന്തജാഗ്രതയോടരികത്തായ്  
കാവൽ നിൽക്കുന്നവർ ഞങ്ങൾ  
കൂടെ നിൽക്കുന്നവർ ഞങ്ങൾ

സർവ്വേ ഭവന്തു സുഖിന:

എഴുതിയത് : റഫീക്ക് അഹമ്മദ്  
സംഗീതം : വിദ്യാധരൻ



**NURSES' PLEDGE**

“I / solemnly pledge myself / before god / and in the presence of this assembly / to practise my profession with dedication.

I will serve mankind / with love and compassion / recognising their dignity and rights / irrespective of colour / caste / creed, religion and nationality.

I will endeavour / to maintain upto date knowledge and skill / to uphold standards of nursing care / to individual, family and community / in all settings / and in all aspects of holistic care / as a member of the health care team.

I will hold in confidence / personal matters of my clients / committed to my care / and help them to develop confidence / in care rendered by me.

I will refrain from any activity / that will harm my personal and professional dignity / as a nurse.

I will actively support my profession / and strive towards its advancement.

I will fulfill my responsibilities / as a citizen / and encourage change / towards optimum care”



### Prayer for Jubilee Mission ജൂബിലി മിഷനുവേണ്ടിയുള്ള പ്രാർത്ഥന

സൗഖ്യദായകവും / സകല വിജ്ഞാനത്തിന്റെയും ഉറവിടവുമായ ദൈവമേ / അങ്ങയെ ഞങ്ങൾ ആരാധിക്കുന്നു. രോഗികളെ സുഖപ്പെടുത്തുകയും / ആശ്രയിപ്പിക്കുകയും ചെയ്യുന്ന ഈശോയെ / അങ്ങയുടെ അനന്തകാരുണ്യത്തിന് / ഞങ്ങൾ നന്ദി പറയുന്നു. വരദാനങ്ങൾ നൽകി / ഞങ്ങളെ അനുദിനം നയിക്കുന്ന പരിശുദ്ധാത്മാവേ / അങ്ങയെ ഞങ്ങൾ സ്തുതിക്കുന്നു.

സ്നേഹപിതാവായ ദൈവമേ / ജൂബിലി മിഷൻ സ്ഥാപനങ്ങളെയും / ഈ ആതുരശാലയത്തിൽ അഭയം തേടുന്ന രോഗികളെയും / അവരെ സഹായിക്കുന്ന ബന്ധുമിത്രാദികളെയും / ഇവിടെ പരിശീലനം നേടുന്ന വിദ്യാർത്ഥിനി വിദ്യാർത്ഥികളെയും / ജൂബിലി കുടുംബത്തിന്റെ / അനുദിന പ്രവർത്തനങ്ങൾക്കും വളർച്ചയ്ക്കുമായി അദ്ധ്വാനിക്കുന്ന / വൈദികർ / സന്യസ്തർ / ഡോക്ടർമാർ / നഴ്സുമാർ / സാങ്കേതിക വിദഗ്ദ്ധർ / മറ്റൊരാളെങ്കിലും / ഉപകാരികൾ / അദ്വൈതയകാംക്ഷികൾ, എന്നിവരെ / അവരുടെ കുടുംബാംഗങ്ങളോടൊപ്പം / ഈശോയുടെ തിരുഹൃദയത്തിന് / ഞങ്ങൾ പ്രതിഷ്ഠിക്കുന്നു. ജൂബിലി മിഷനാരുപതിയേയും / അനുബന്ധ സ്ഥാപനങ്ങളായ മെഡിക്കൽ കോളജ് / ആതുരവേദവിഭാഗങ്ങളെയും / ഹോസ്റ്റലുകൾ, മറ്റു കെട്ടിടങ്ങൾ / വാഹനങ്ങൾ / ജലസ്രോതസ്സുകൾ / ഉപകരണങ്ങൾ / പ്രത്യേകമായി, ജൂബിലി മിഷന്റെ കോമ്പൗണ്ട് മുഴുവനേയും / എല്ലാ പ്രവേശന കവാടങ്ങളെയും / അങ്ങയുടെ സംരക്ഷണത്തിനായി ഞങ്ങൾ സമർപ്പിക്കുന്നു.

രോഗികളുടെ സൗഖ്യത്തിനും / ആരോഗ്യ സംരക്ഷണത്തിനും / ക്ലേശിതരുടെ ആശ്വാസത്തിനും / വിദ്യാർത്ഥികളുടെ ശിക്ഷണത്തിനും പരിശീലനത്തിനുമായി / ഞങ്ങൾ നടത്തുന്ന എളിയ പരിശ്രമങ്ങളെ / ആശിർവ്വദിക്കണമേ. / രോഗബാധിതരായി ഇവിടെ അഭയം തേടുന്നവർക്ക് / ആരോഗ്യവും സൗഖ്യവും പ്രദാനം ചെയ്യണമേ. വളരെ പ്രത്യേകമായി / ഇന്ന് ഓപ്പറേഷനുകൾക്ക് വിധേയരാകുന്നവരേയും / അത്യാഹിത വിഭാഗങ്ങളിൽ പ്രവേശിപ്പിക്കുന്നവരേയും / കടാക്ഷിക്കണമേ. ക്ഷമയോടും / ദൈവതിരുമനസ്സീനോടുള്ള വിധേയതയോടുംകൂടി / വേദനകൾ സഹിക്കുവാനുള്ള ശക്തി / അവർക്കു നൽകണമേ. ദൈവത്തിന്റേയും മനുഷ്യരുടെയും മുമ്പാകെ / സത്യത്തിലും / വിശുദ്ധിയിലും / വിജ്ഞാനത്തിലും / വളർന്നുവരുവാൻ / ഇവിടെ പരിശീലിപ്പിക്കപ്പെടുന്ന / വിദ്യാർത്ഥിനി വിദ്യാർത്ഥികളെ സഹായിക്കണമേ.

ഇവിടെ ജോലി ചെയ്യുന്ന എല്ലാവരും / അർപ്പണബോധത്തോടും / ത്യാഗമനോഭാവത്തോടും / സേവനതല്പരതയോടും / പരസ്പരം ചൈതന്യത്തോടും / നിർമ്മല സ്നേഹത്തോടുംകൂടെ / അങ്ങയ്ക്കുവേണ്ടി അദ്ധ്വാനിക്കുവാനും / അദ്ധ്വാനത്തിൽ വിജയം നേടുവാനും / അനുഗ്രഹിക്കണമേ. എല്ലാ വ്യക്തികളിലും പ്രത്യേകമായി, വേദനിക്കുന്ന രോഗികളിലും / അങ്ങയെ ദർശിക്കുവാൻ / ഞങ്ങളെ സഹായിക്കണമേ.

ഈശോയുടെ തിരുഹൃദയമേ, ഞങ്ങളെ അനുഗ്രഹിക്കണമേ ഞങ്ങളുടെ അമ്മയായ പരിശുദ്ധ കന്യകാമറിയമേ, ഞങ്ങൾക്കുവേണ്ടി അപേക്ഷിക്കണമേ. രോഗവേദനകളനുഭവിക്കുന്നവരുടെ മധ്യസ്ഥയായ വി. അൽഫോൻസാമ്മേ, ഞങ്ങൾക്കുവേണ്ടി അപേക്ഷിക്കണമേ. രോഗീശുശ്രൂഷയുടെ രക്തസാക്ഷിയായ വി. ഡാമിയനേ, ഞങ്ങൾക്കുവേണ്ടി അപേക്ഷിക്കണമേ. നിസ്യാർത്ഥ സേവനത്തിന്റെ മൂതുകയായ വിശുദ്ധ മദർ തെരേസായേ, ഞങ്ങൾക്കുവേണ്ടി അപേക്ഷിക്കണമേ.

*Intelligence is the ability to adapt to change.*

### HISTORY OF HOSPITAL (JMMC & RI) & JUBILEE MISSION COLLEGE OF NURSING

Seventy three years have now rolled on, since the institution came into being in 1952. It was a time when the medical facilities were practically out of reach for most people in Central Kerala. Impelled by the abiding spirit of the healing ministry of Jesus Christ and the awareness of the crying need of the sick and suffering, the Archdiocese of Trichur decided to take up the challenge. Thus, the organisation had a humble beginning on 17<sup>th</sup> December 1951, as a small dispensary. It began as a befitting memorial of the Sacerdotal Silver Jubilee of the late Bishop of Trichur Rt. Rev. Dr. George Alapatt, the first patron of the hospital. In 1952, the hospital started its service with four rooms and 20 beds, two retired part time doctors and two nurses of the Holy Cross Congregation, Sr. Albertina and Sr. Alfrida. This was the first and the only private hospital in Thrissur during the period.

At the time of inception, the hospital functioned in one part of the old building of St. Mary's Minor Seminary, Thope, Thrissur. His Eminence Cardinal N. T. Gilroy of Australia blessed the very first hospital building on 30<sup>th</sup> December 1952 in the presence of Card. V. Gracias. H. E. Martin Lucas SVD, the then Apostolic Internuncio to India inaugurated the institution on 23<sup>rd</sup> April, 1953. On the same year Cardinal Tisserant blessed the first operation theatre. It is 60 years since then that Jubilee Mission Hospital is rendering health care to the sick, irrespective of caste or creed, rich or poor.

The hospital experienced steady growth due to the committed and dedicated service of the doctors, nurses and other staff, the support of the general public and above all by the Divine Providence. Over the years JMMC&RI became

*Self confidence is the first requisite to great undertaking.*

synonym for cleft lip and palate surgery, treatment of snake bite and burns. The hospital opened up new horizons of health care to the common people from different parts of Thrissur, Palakkad and Malappuram with the addition of the super speciality departments of Cardiology and Nephrology in 1998. Other super speciality departments of Urology, Neurology, Neuro Surgery, Endocrinology, Micro Vascular Surgery, Cardio Thoracic Surgery etc. were soon added to the services of the hospital.

The School of Nursing started in the year 1966 and the hospital was recognized by the Medical Council of India (MCI) for internship Training of Doctors (CRRI) in the year 1971. In the year 2003, Jubilee Mission Hospital was recognized as a teaching hospital by the MCI and opened the Medical College. The College of Nursing was also founded in the same year, 2003 with the intake of 50 student. In 2011, MCI permitted the medical college to start PG medical courses. At present twelve specialities run PG courses. 2023 as per INC regulation inspection conducted and permitted to take 60 students.

The College of Nursing is recognized to commence M.Sc. Nursing in four specialities (Medical - Surgical, OBG, Child health and psychiatry) with a total intake of 10 seats and Post Basic Diploma in Cardio-Thoracic Nursing (annual intake of 15 seats) from 2012 onwards. BSc. Nursing 10 seats enhanced in 2023. College of Nursing is recognized as Ph.D Center in the year 2019. 2025 marks a milestone year for the college of nursing, with a significant expansion boosting student intake from 60 to 100, paving the way for more future nursing professionals today.

**JUBILEE MISSION MEDICAL COLLEGE AND RESEARCH INSTITUTE, THRISSUR**, a Christian minority Institution established and administered by the

*Four things for success: work, pray, think and believe.*

Jubilee Mission Hospital Trust, a charitable organization under the Archdiocese of Thrissur has seven institutions placed under it.

1. Jubilee Mission Medical College Hospital (JMMCH)
2. Jubilee Mission Medical College & Research Institute (JMMC & RI)
3. Jubilee Mission College of Nursing (JMCON)
4. Jubilee Mission School of Nursing (JMSON)
5. Jubilee Mission College of Allied Health Sciences (JMCAHS)
6. Jubilee Centre for Medical Research (JCMR)
7. Jubilee Ayurveda Mission Hospital
8. Master of Hospital Administration (MHA)

### OUR MISSION

- Transforming Lives with Love

### OUR VISION

- "Bearing witness to Christ, the Healer Jubilee Mission Health Care Institutions strive to be a world leader in clinical outcomes, patient experience, medical education and research all guided by the principles of catholic ethics and affordability for patients."

### MOTTO

- "Service with LOVE"

### VALUES

- Compassion
- Integrity
- Team Work
- Excellence

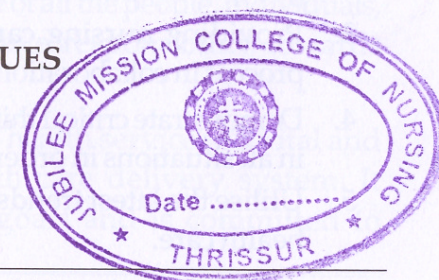

*Be the change that you wish to see in the world.*

### AIMS

The aims of the nursing programme are to :

1. Prepare graduates to assume responsibilities as professional, competent nurses and midwives in providing promotive, preventive, curative and rehabilitative services.
2. Prepare nurses who can make independent decisions in nursing situations, protect the rights of and facilitate individuals and groups in pursuit of health, function in the hospital, community nursing services, and conduct research studies in the area of nursing practice. They are also expected to assume the role of teacher, supervisor, and manager in a clinical/public health setting/college of nursing.

### OBJECTIVES

On completion Nursing program the graduate will be able to :

1. Apply knowledge from physical, biological and behavioural sciences, medical including alternative systems and nursing in providing nursing care to individuals, families and communities.
2. Demonstrate understanding of life style and other factors, which affect health of the individuals and groups.
3. Providing nursing care based on steps of nursing process in collaboration with individuals and groups.
4. Demonstrate critical thinking skill in making decisions in all situations in order to provide quality care.
5. Utilise the latest trends and technology in providing health care.

*Happiness is when what you think, what you say, and what you do are in harmony*

6. Provide promotive, preventive and restorative health services in line with the National Health Policies and Programmes.
7. Practice within the framework of code of ethics and professional conduct and acceptable standards of practice within the legal boundaries.
8. Communicate effectively with individuals and groups, and members of the health team in order to promote effective interpersonal relationships and team work.
9. Demonstrate skills in teaching to individuals and groups in clinical/community health settings/ College of Nursing.
10. Participate effectively as members of the health team in health care delivery system.
11. Demonstrate leadership and managerial skills in clinical/community health settings.
12. Conduct need based research studies in various settings and utilize the research findings to improve the quality of care.
13. Demonstrate awareness, interest and contribute towards advancement of self and of the profession.

### PHILOSOPHY

Health is a state of well - being that enables a person to lead a physically, psychologically, socially and economically productive life. Health is a right of all the people. Individuals, families and communities have responsibility towards maintaining their health.

Nursing contributes to the health service in a vital and significant way in the health care delivery system. It recognizes national health goals and is committed to

*The weak can never forgive. Forgiveness is the attribute of the strong.*

participate in the implementation of National Health Policies and Programmes. It aims at identifying health needs of the people, planning and providing quality care in collaboration with other health professionals and community groups.

Scope of nursing practice encompasses provision of promotive, preventive, curative and rehabilitative aspects of care to people across their life span in wide variety of health care settings. Practice of nursing is based upon application of basic concepts and principles derived from the physical biological and behavioural sciences, medicine and nursing.

Nursing is based on values of caring, and aims to help individuals to attain independence in self care. It necessitates developments of compassion and understanding of human behaviour among its practitioners to provide care with respect and dignity and protect the rights of individuals & groups.

Nursing programme is broad based education within an academic frame work specifically directed to the development of critical thinking skills, competencies and standards required for practice of professional nursing and midwifery as envisaged in National Health Policy 2017.

The teachers have the responsibility to be role models and create learning environment that enables students to acquire inquiry driven, self directed learning and foster an attitude of life long learning.

Nursing education program prepare its graduates to become exemplary citizen by adhering to code of ethics and professional conduct at all times in fulfilling personal, social and professional obligations so as to respond to national aspirations.

---

*A good head and good heart are always a formidable combination.*

## ADMISSION PROCEDURE

- ◆ Register into AMCSFNCK admission portal [www.amcsfnck.com](http://www.amcsfnck.com) using a valid Email-ID (preferably Gmail ID) after selecting the applicable nursing course (B.Sc or PB.B.Sc or M.Sc).
- ◆ The open merit and category wise rank lists of all applicants will be prepared and published on the website, [www.amcsfnck.com](http://www.amcsfnck.com) on the basis of the total percentage of marks obtained in the core subjects of the qualifying examination.
- ◆ All applicants shall register their college wise/speciality wise choices/ options of priority online after the publication of the rank list at the time of ONLINE OPTION REGISTRATION as per admission schedule in the prospectus.
- ◆ All allotments will be made through common single window online counselling on the basis of the preferential options registered by applicant and his/her merit in the rank list published.
- ◆ Allotment will be notified online only and no personal intimation will be issued.
- ◆ An applicant who receives an online allotment will have to join the respective college within the notified date and time schedule.
- ◆ Spot counselling, allotment and admission in the open merit rank order of applicants will be held to fill up the remaining vacant seats after adequate online allotments, if required.
- ◆ The process of allotment will continue until all the seats are filled.

---

*Good, better, best. Never let it rest. Till your good is better and your better is best.*

<b>BOARD OF TRUST COMMITTEE</b>			
<b>Sl. No.</b>	<b>Name</b>	<b>Designation</b>	<b>Designation in the Committee</b>
1.	<b>Mar Andrews Thazath</b>	Archbishop, Archdiocese of Thrissur	Managing Trustee
2.	<b>Fr. Jose Konikkara</b>	Vicar General, Archdiocese of Thrissur	Trustee
3.	<b>Fr. Jaison Koonamplackal</b>	Vicar General, Archdiocese of Thrissur	Trustee
4.	<b>Fr. Renny Mundenkurian</b>	Director, JMMCH & RI	Trustee & Secretary
5.	<b>Fr. Domic Thalakodan</b>	Chancellor, Archdiocese of Thrissur	Trustee
6.	<b>Fr. Francis Pallikkunnath</b>	Finance Officer, Archdiocese of Thrissur	Trustee

*What you think of yourself is much more important than what people think of you.*

**JUBILEE ADMINISTRATIVE COMMITTEE (JAC)**

<b>Sl.No.</b>	<b>Name</b>	<b>Designation</b>
1.	Fr. Renny Mundenkurian	Director, JMMC & RI
2.	Dr. Benny Joseph Neelankavil	CEO, JMMC & RI
3.	Fr. Paul Peramangalath	Associate Director, Construction
4.	Fr. Terin Mullakkara	Assistant Director, JMMC & RI
5.	Fr. Thomas Pooppady	Assistant Director, JMMC & RI
6.	Fr. Demin Tharayil	Assistant Director, JMMC & RI
7.	Fr. Joyson Cheruvathur	Assistant Director, JMMC & RI
8.	Fr. Justin Poozhikunnel	Assistant Director, JMMC & RI
9.	Fr. Sinto Kareparamban	Assistant Director, JMMC & RI
10.	Fr. Bastin Punnoliparambil	Spiritual Father, JMMC & RI
11.	Dr. Sr. Judy SIC	Principal, JMCON
12.	Dr. Shibu Kallivalappil	Medical Superintendent, JMMC & RI
13.	Mr. C. A. Jean Paul	General Manager, Finance, JMMC & RI
14.	Mr. Joshi Paul	General Manager, HR, JMMC & RI
15.	Dr. Alex Joseph	Chief of Medical Service, JMMC & RI
16.	Dr. Andrews MA	Principal, JMMC & RI
17.	Sr. Reji Augustine	Principal, JMSON
18.	Dr. Vasudevan	Research Director, JMMC & RI
19.	Dr. Sr. Donatta CSC	Chief Consultant, Ayurveda, JMMC & RI
20.	Dr. Susheela Innaha	Allied Health Science In-charge
21.	Dr. Varghese P.R.	Research Coordinator, JMMC & RI

*You know, you can only lead them from behind.*

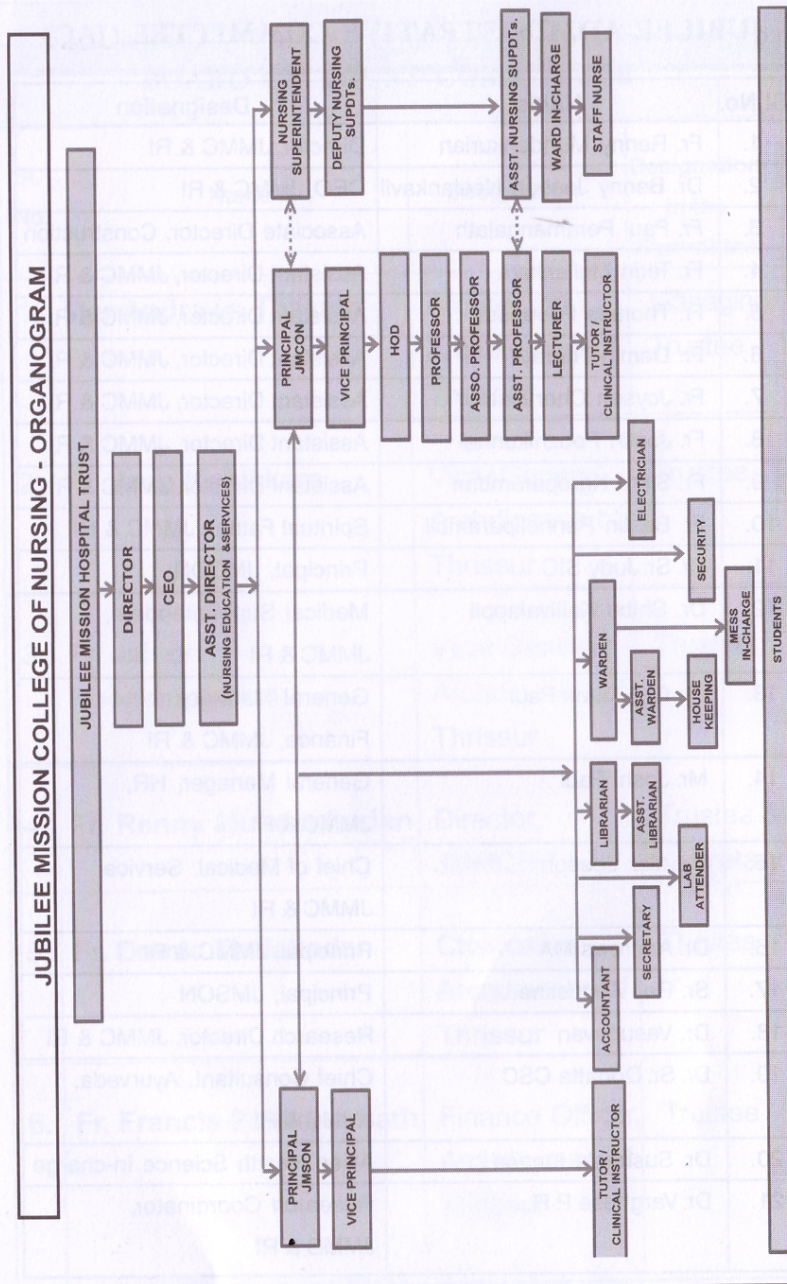

Be the changes that wish to see in the world.

ACADEMIC COUNCIL MEMBERS

SL No	Name	Designation	Designation Committee
1.	Fr. Renny Mundenkurian	Director, JMMC & RI	Chairman
2.	Fr. Joyson Cheruvathur	Assistant Director, JMMC & RI	Co-Chairman
3.	Dr. Sr. Judy SIC	Principal, JMCON	Co-Chairman
4.	Dr. Jenson P. O.	Former Principal, St. Thomas College, Thrissur	Consultant
5.	Prof. Lakshmi G.	Principal, Si-MET College of Nursing, Palluruthy	Consultant
6.	Dr. Andrews M.A.	Principal, JMMC&RI	Consultant
7.	Dr. Sr. Tresa Anto	Vice Principal & HOD Child Health Nursing, JMCON	Member
8.	Sr. Godwin	IQAC Co-ordinator JMCON	Member
9.	Prof. Reena Vincent	HOD Obsteterics & Gynaecology Nursing, JMCON	Member
10.	Mrs. Sheeja Sebastian	Assoc. Professor, HOD Medical Surgical Nursing, JMCON	Member
11.	Mrs. Seeja Jacob	HOD Community Health Nursing, JMCON	Member
12.	Mrs. Deepa MS	HOD Mental Health Nursing, JMCON	Member
13.	Sr. Sumy Paul	Ass. Professor	Secretary

Good, better, best. Never let it rest. Till your good is better and your better is best.



### COLLEGE COUNCIL MEMBERS

SL No	Name	Designation	Designation Committee
1	Fr. Renny Mundenkurian	Director, JMMC & RI	Director
2	Fr. Joyson Cheruvathur	Assistant Director, JMMC & RI	Assistant Director
3	Dr. Sr. Judy SIC	Principal, Jubilee Mission College of Nursing	Chairman
4	Dr. Sr. Tresa Anto	Vice -Principal & HOD- Child Health Nursing Dept.	Member
5	Sr. Godwin	IQAC Co-ordinator	Faculty Representation
6	Mrs. Reena Vincent	Professor, HOD-Obstetrics and gynecological Nursing Dept.	Secretary
7	Mrs. Sheeja Sebastian	Associate Professor - HOD Medical Surgical Nursing Dept. Representation	Member
8	Mrs. Seeja Jacob	Assistant Professor, HOD Community Health Nursing Dept.	Member
9	Mrs. Deepa MS	Professor, HOD-Mental Health Nursing	Member
10	Mr. George E J	Physical Education Officer- Jubilee Mission Medical College & Research Institute	Faculty-Incharge of Physical Education
11	Mr. Francis AV	Administrative Officer	Member
12	Ms. Jeeva Maria Benny	Chairperson of College Union	Member
13	Dr. Viju M.J.	PTA President	Member

*Failure will never overtake me if my determination to succeed is strong enough.*

### COLLEGE ADMINISTRATION COMMITTEE MEMBERS

SL No	Name	Designation	Designation Committee
1	Fr. Joyson Cheruvathur	Assistant Director, JMMC & RI	Member of Administration
2	Dr. Sr. Judy SIC	Principal, JMCON	Chairman
3	Dr. Sr. Tresa Anto	Vice Principal & HOD Child Health Nursing, JMCON	Secretary

### NURSING EDUCATION COMMITTEE MEMBERS

SL No	Name	Designation	Designation Committee
1	Fr. Renny Mundenkurian	Director, JMMC & RI	Director
2	Dr. Benny Joseph Neelankavil	CEO, JMMC&RI	CEO
3	Fr. Joyson Cheruvathur	Assistant Director, JMMC & RI	Assistant Director
4	Sr. Dr. Judy SIC	Principal, JMCON	Chairman
5	Dr. Sr. Tresa Anto	Vice Principal & HOD Child Health Nursing, JMCON	Member
6	Sr. Regi Augustine	Principal, JMSON	Member
7	Sr. Metilda Paul FCC	Nursing Supdt.	Member

*Don't stop when you're tired. Stop when you are done.*

**IQAC/QAS**

SL No	Name	Designation	Designation Committee
1	Dr Sr Judy SIC	Principal	Chairperson
2	Fr Renny Mundenkurian	Director	Management Representative
3	Dr Benny Joseph	CEO	Employer Representative
4	Fr. Joyson Cheruvathoor	Assistant Director	Employer Representative
5	Dr. Anooa K R	External Expert	Principal (SIMET College of Nursing, KONNI)
6	Dr Sr Tresa Anto	Vice Principal	Nodal officer (QAS)
7	Sr Godwin	Associate Professor	IQAC Coordinator
8	Mr AV Francis		Administrative Officer Representative

**Nominated Members**

SL No.	Name	Designation
1	Mrs.Reena Vincent	Professor, Department of OBG
2	Mrs. Sheeja Sebastian	Associate Professor, Department of Medical Surgical Nursing
3	Mrs. Anusha Selvin	Associate Professor, Department of Medical Surgical Nursing
4	Mrs Justy Joy	Associate Professor, Department of OBG
5	Mrs Seeja Jacob	Assistant Professor, Department of Community Health Nursing
6	Ms Jaicy John	Assistant Professor, Department of Psychiatric Nursing
7	Ms Anila James	Assistant Professor, Department of Medical Surgical Nursing
8	Sr Sumy Paul	Assistant Professor, Department of Medical Surgical Nursing
9	Sr Daisy Maria	Assistant Professor, Department of Medical Surgical Nursing
10	Ms Deepa Tom	Lecturer, Aswini College of Nursing
11	Mr Renil M R	Local Society Representative Principal, St. Mary's Orphanage Vocational Training Center Private ITI
12	Ms. Irene Maria Shajan	Student Representative

*Excellence is a continuous process and not an accident.*

**ACADEMIC MONITORING CELL MEMBERS (HODs)**

SL No	Name	Designation	Designation Committee
1	Dr. Sr. Judy SIC	Principal, JMCON	Chairman
2	Dr. Sr. Tresa Anto	Vice Principal & HOD, Child Health Nursing, JMCON	Member
3	Prof. Reena Vincent	HOD, OBG Nursing, JMCON	Member
4	Mrs. Sheeja Sebastian	HOD, Medical Surgical Nursing	Member
5	Mrs. Seeja Jacob	HOD, Community Health Nursing, JMCON	Secretary
6	Mrs. Deepa MS	HOD, Mental Health Nursing, JMCON	Member

**SQAC MEMBERS**

Sl.No.	Name	Committee Designation
1.	Ms. Jeeva Maiya Benny	SQAC Coordinator
2.	Mr. Godwin Shaju	SAQC Asst. Coordinator
3.	Ms. Keerthana E.P.	Student Member
4.	Ms. Jeeva Sunny	Student Member
5.	Ms. Irene Rose Shaiju	Student Member
6.	Ms. Ashley Rachel Varkey	Student Member
7.	Ms. Maria Jose	Student Member
8.	Ms. Eveena Jose	Student Member
9.	Mr. Alan Printo	Student Member
10.	Ms. Christy Prince	Student Member

*To be a champ, you have to believe in yourself, when nobody else will.*

**Internal Council Committee Members  
(HODs & Class Coordinators)**

SL No	Name	Designation	Designation Committee
1	Dr. Sr. Judy SIC	Principal, JMCON	Chairman
2	Dr. Sr. Tresa Anto	Vice Principal & HOD Child Health Nursing, JMCON	Member
3	Sr. Godwin	IQAC Co-ordinator, JMCON	Member
4	Prof. Reena Vincent	HOD OBG Nursing, JMCON	Member
5	Mrs. Sheeja Sebastian	HOD Medical Surgical Nursing JMCON	Member
6	Mrs. Seeja Jacob	HOD, Community Health Nursing, JMCON	Member
7	Ms. Deepa MS	HOD Mental Health Nursing, JMCON	Member
8	Mrs. Anusha Mary Selvin	Associ. Professor, JMCON	Member
9	Mrs. Justy Joy	Associ. Professor, JMCON	Secretary
10	Mrs. Jaicy John	Assistant Professor, JMCON	Member
11	Mrs. Anila James	Assistant Professor, JMCON	Member
12	Mrs. Rincy PR	Assistant Professor, JMCON	Member
13	Ms. Akhila C	Assistant Professor, JMCON	Member
14	Mrs. Nimmy Thariyan	Assistant Professor, JMCON	Member
15	Sr. Betty Varghese	Lecturer, JMCON	Member
16	Sr. Daisy Maria	Lecturer, JMCON	Member
17	Sr. Priya Mathew	Lecturer, JMCON	Member

*Health is the greatest gift, contentment the greatest wealth, faithfulness the best relationship.*

**CODE OF CONDUCT COMMITTEE MEMBERS**

SL No	Name	Designation	Designation Committee
1.	Fr. Renny Mundenkurian	Director, JMMC & RI	Chairman
2	Fr. Joyson Cheruvathur	Assistant Director, JMMC & RI	Member of Administration
3	Dr. Sr. Judy SIC	Principal, JMCON	Member
4	Mr. Joshi Paul	General Manager, JMMC & RI	Member
5	Adv. Justin Chiriyankandath	Senior Legal Specialist, JMMC & RI	Legal Advisor
6	Dr. Sr. Tresa Anto	Vice Principal & HOD Child Health Nursing, JMCON	Member
7	Sr. Godwin	IQAC Co-ordinator, JMCON	Member
8	Prof. Reena Vincent	HOD OBG Nursing, JMCON	Member
9	Mrs. Sheeja Sebastian	HOD Medical Surgical Nursing JMCON	Member
10	Mrs. Seeja Jacob	HOD, Community Health Nursing, JMCON	Member
11	Mrs. Deepa MS	HOD Mental Health Nursing, JMCON	Member
12	Mrs. Justy Joy	Associ. Professor, JMCON	Secretary

*Failure is not feeling down but refusing to get up.*

**CURRICULUM COMMITTEE MEMBERS**

SL No	Name	Designation	Designation Committee
1	Fr. Joyson Cheruvathur	Assistant Director, JMMC & RI	Assistant Director
2	Dr. Sr. Judy SIC	Principal, JMCON	Chairman
3	Dr. Sr. Tresa Anto	Vice Principal & HOD Child Health Nursing, JMCON	Member
4	Sr. Godwin	IQAC Co-ordinator, JMCON	Member
5	Prof. Reena Vincent	HOD Obstetrics & Gynaecology Nursing Dept. JMCON	Member
6	Mrs. Sheeja Sebastian	HOD, Medical Surgical Nursing Dept. JMCON	Member
7	Mrs. Seeja Jacob	HOD, Community Health Nursing Dept. JMCON	Member
8	Mrs. Deepa MS	HOD Mental Health Nursing Dept. JMCON	Member
9	Mrs. Anusha Mary Selvin	Associ. Professor, JMCON	Member
10	Mrs. Justy Joy	Associ. Professor, JMCON	Member
11	Mrs. Jaicy John	Assistant Professor, JMCON	Member
12	Mrs. Anila James	Assistant Professor, JMCON	Member
13	Mrs. Rincy P.R.	Assistant Professor, JMCON	Member
14	Sr. Sumy Paul	Assistant Professor, JMCON	Secretary
15	Sr. Daisy Maria	Assistant Professor, JMCON	Member
16	Ms. Jeeva Maiya Benny	Chairperson of College Union	Member

*Self confidence is the best outfit, rock it and own it.*

**RESEARCH COMMITTEE MEMBERS**

SL No	Name	Designation	Designation Committee
1	Fr. Joyson Cheruvathur	Assistant Director, JMMC & RI	Member of Administration
2	Dr. Sr. Judy SIC	Principal, JMCON	Chairman
3	Dr. Shibu Kallivalappil	Medical Superintendent, JMMC&RI	Member
4	Dr. Sr. Tresa Anto	Vice Principal & HOD Child Health Nursing, JMCON	Member
5	Dr. Kumudham Unni	Professor, Dept of Research, JMMC & RI	Member
6	Dr. Lola Ramachadran	Professor, Dept of OBG, JMMC & RI	Member
7	Dr. Vinaya Ramesh	Associate Professor, Dept of Medicine, JMMC&RI	Member
8	Dr. Teny Attokkaran	Assistant Professor, Dept of Community Medicine, JMMC&RI	Member
9	Adv. Justin C. J.	Dept of HR, JMMC&RI	Member
10	Sr. Godwin	IQAC Co-ordinator, JMCON	Member
11	Prof. Reena Vincent	HOD Obstetrics & Gynaecology Nursing Dept. JMCON	Member
12	Mrs. Sheeja Sebastian	HOD, Medical Surgical Nursing Dept. JMCON	Secretary
13	Mrs. Seeja Jacob	HOD Community Health Nursing, JMCON	Member
14	Ms. Deepa MS	HOD Mental Health Nursing Dept. JMCON	Member
15	Mrs. Anusha Mary Selvin	Associ. Professor, JMCON	Member

*Failure will never overtake me if my determination to succeed is strong enough.*

**EXAM CELL COMMITTEE MEMBERS**

SL No	Name	Designation	Designation Committee
1	Dr. Sr. Judy SIC	Principal, JMCON	Member
2	Dr. Sr. Tresa Anto	Vice Principal & HOD Child Health Nursing, JMCON	Chief Examination Officer
3	Sr. Godwin	IQAC Co-ordinator, JMCON	Member
4	Prof. Reena Vincent	HOD Obstetrics & Gynaecology Nursing Dept. JMCON	External Exam Co-ordinator
5	Mrs. Sheeja Sebastian	HOD, Medical Surgical Nursing Dept. JMCON	Internal Exam Coordinator
6	Mrs. Seeja Jacob	HOD, Community Health Nursing Dept. JMCON	Member
7	Ms. Deepa MS	HOD Mental Health Nursing Dept. JMCON	Member
8	Mrs. Anusha Mary Selvi	Associ. Professor, JMCON	Member
9	Mrs. Justy Joy	Associ. Professor, JMCON	Joint Secretary
10	Mrs. Anila James	Assistant Professor, JMCON	Secretary
11	Sr. Daisy Maria	Lecturer, JMCON	Membe

*Action is the fundamental key to success.*

**SCHOLARSHIP COMMITTEE MEMBERS**

SL No	Name	Designation	Designation Committee
1	Fr. Joyson Cheruvathur	Assistant Director, JMMC & RI	Patron
2	Dr. Sr. Judy SIC	Principal, JMCON	Chairman
3	Dr. Sr. Tresa Anto	Vice Principal & HOD Child Health Nursing, JMCON	Member
4	Sr. Godwin	IQAC Co-ordinator, JMCON	Member
5	Prof. Reena Vincent	HOD Obstetrics & Gynaecology Nursing Dept. JMCON	Member
6	Mrs. Sheeja Sebastian	HOD, Medical Surgical Nursing Dept. JMCON	Member
7	Mrs. Seeja Jacob	HOD, Community Health Nursing Dept. JMCON	Member
8	Ms. Deepa MS	HOD Mental Health Nursing Dept. JMCON	Member
9	Mrs. Anila James	Assistant Professor, JMCON	Member
10	Ms. Rinu Sakaria	Lecturer, JMCON	Secretary
11	Mr. Anjo Babu	Office Staff, JMCON	Member

*Good, better, best. Never let it rest. Till your good is better and your better is best.*

**ADMISSION COMMITTEE MEMBERS**

SL No	Name	Designation	Designation Committee
1.	Fr. Joyson Cheruvathur	Assistant Director, JMMC & RI	Member of Administration
2.	Mr. Francis	Office Superintendent, JMMC&RI	Member
3.	Dr. Sr. Judy SIC	Principal, JMCON	Chairman
4.	Dr.Sr. TresaAnto	Vice Principal, JMCON	Member
5.	Sr.Godwin	Assoc. Professor, JMCON	Member
6.	Mrs. Jaicy John	Assistant Professor, JMCON	Member
7.	Mrs. Anila James	Assistant Professor, JMCON	Secretary
8.	Ms. Shibi P George	Clinical Instructor, JMCON	Member
9.	Mr. Anjo Babu	Office staff	Member
10.	Ms. Bency John	Office staff	Member

**MENTORING COMMITTEE MEMBERS**

SL No	Name	Designation	Designation Committee
1	Dr. Sr. Judy SIC	Principal, JMCON	Chairman
2	Dr. Sr. Tresa Anto	Vice Principal & HOD Child Health Nursing, JMCON	Member
3	Prof. Reena Vincent	HOD Obstetrics & Gynaecology Nursing Dept. JMCON	Member
4	Mrs. Sheeja Sebastian	HOD, Medical Surgical Nursing Dept. JMCON	Member
5	Mrs. Seeja Jacob	HOD. Community Health Nursing Dept. JMCON	Member
6	Ms. Deepa MS	HOD Mental Health Nursing Dept. JMCON	Member
7	Ms. Liya S.	Lecturer, JMCON	Member
8	Mrs. Debby Linda	Clinical Instructor, JMCON	Secretary

*Health is the greatest gift, contentment the greatest wealth, faithfulness the best relationship.*

**RESULT AND AWARD COMMITTEE MEMBERS**

SL No	Name	Designation	Designation Committee
1	Fr. Joyson Cheruvathur	Assistant Director, JMMC & RI	Member of Administration
2	Dr. Sr. Judy SIC	Principal, JMCON	Chairman
3	Dr. Sr. Tresa Anto	Vice Principal & HOD Child Health Nursing, JMCON	Co-Chariman
4	Prof. Reena Vincent	HOD, Obstetrics & Gynaecology Nursing Dept. JMCON	Member
5	Ms. Deepa MS	HOD Mental Health Nursing Dept. JMCON	Member
6	Mrs. Seeja Jacob	HOD Community Health Nursing Dept. JMCON	Secretary

**OBE COMMITTEE**

SL No	Name	Designation	Designation Committee
1	Dr. Sr. Judy SIC	Principal, JMCON	Chairman
2	Dr. Sr. Tresa Anto	Vice Principal & HOD Child Health Nursing Dept. JMCON	Member
3	Sr. Godwin	IQAC Co-ordinator	Member
4	Prof. Reena Vincent	HOD Obstetrics & Gynaecology Nursing Dept. JMCON	Member
5	Mrs. Sheeja Sebastian	HOD, Medical Surgical Nursing Dept. JMMC	Member
6	Mrs. Seeja Jacob	HOD Community Health Nursing Dept. JMCON	Member
7	Ms. Deepa MS	HOD Mental Health Nursing Dept. JMCON	Member
8	Mrs. Anusha Selvin Mary	Associ. Professor	Member
9	Ms. Greeshma John	Lecturer	Secretary

*I will never be perfect, but I can be better.*

**FEEDBACK COMMITTEE MEMBERS**

SL No	Name	Designation	Designation Committee
1	Fr. Joyson Cheruvathur	Assistant Director, JMMC&RI	Member of Administration
2	Dr. Sr. Judy SIC	Principal, JMCON	Chairman
3	Dr. Sr. Tresa Anto	Vice Principal & HOD Child Health Nursing, JMCON	Co-Chairman
4	Sr. Godwin	IQAC Co-ordinator	Member
5	Prof. Reena Vincent	HOD Obstetrics & Gynaecology Nursing Dept. JMCON	Member
6	Mrs. Sheeja Sebastian	HOD, Medical Surgical Nursing Dept. JMMC	Member
7	Mrs. Seeja Jacob	HOD Community Health Nursing Dept. JMCON	Member
8	Ms. Deepa MS	HOD Mental Health Nursing Dept. JMCON	Member
9	Mrs. Jaicy John	Assistant Professor, JMCON	Secretary
10	Mrs. Rincy P.R.	Assistant Professor, JMCON	Member
11	Sr. Sumy Paul	Assistant Professor, JMCON	Member
12	Mrs. Sofia Joseph	Lecturer, JMCON	Member

*What you think of yourself is much more important than what people think of you*

**PROGRAM ADVISORY COMMITTEE / SSGP**

SL No	Name	Designation	Designation Committee
1.	Fr. Joyson Cheruvathoor	Asst. Director	Member
2.	Dr. Sr. Judy SIC	Principal	Chairperson
3.	Dr. Sr. Tresa Anto	Vice Principal	Member
4.	Mrs. Reena Vincent	Professor	Faculty
5.	Mrs. Seeja Jacob	Assistant . Professor.	Faculty
6.	Sr. Betty Varghese	Lecturer	Nodal Officer
7.	Mrs Shibi P George	Clinical Instructor	Nodal Officer
8.	Sr. Daisy Maria	PTA representative	Member
9.	Ms. Merin Davis	NSS representative	Member
10.	Sr. Mariya Antony	Warden	Member
11.	Ms. Jeeva Maria Benny	Student	College Union Chairman
12.	Mr. Anand T S	Class representative	Member
13.	Mr. Jikku Jijo	Class representative	Member

**STAFF GRIEVANCE CELL MEMBERS**

SL No	Name	Designation	Designation Committee
1	Fr. Thomas Pooppady	Assistant Director, JMMC & RI	Advisor
2	Fr. Joyson Cheruvathur	Assistant Director, JMMC & RI	Advisor
3	Dr. Sr. Judy SIC	Principal, JMCON	Chairman
4	Dr. Sr. Tresa Anto	Vice Principal, JMCON	Member
5	Sr. Regi Augustine	Principal, JMSON	Member
6	Ms. Sija Charly	JMCON Office Staff	Member

*Excellence is a continuous process and not an accident.*

**INTERNAL COMPLAINT/ANTISEXUAL HARRASSMENT  
COMMITTEE MEMBERS**

SL No	Name of the members	Designation	Position in the committee	Phone No.
1.	Ms. Sheeja Sebastian	HOD, Medical Surgical Nursing JMCON	Presiding Officer	8893116514
2.	Ms. Siji Jose	Tutor – Jubilee School of Nursing	Member, Secretary	9526011717
3.	Sr. Metilda Paul	Nursing Superintendent Jubilee mission hospital	Member	7034421838
4.	Ms. Bency Joy	Non teaching staff, Jubilee College of Nursing	Member	9747788010
5.	Ms. Ruby Davis	Non teaching staff Jubilee College of Nursing	Member	9946431439
6.	Ms. Ujjuala Shijo	PhD Scholar Jubilee College of Nursing	Member	9446332487
7.	Ms. Christeena Davis	MSc. Nursing	Member	8848856447
8.	Ms. Jeeva Mariya Benny	B.Sc (N) student representative, Jubilee College of Nursing	Member	9747049848
9.	Gilchrist K.P.	GNM student representative Jubilee School of Nursing	Member	6238136200

**Frequency of meeting :** Once in 6 months and as need arises  
 Help Line Number Phone 8893116514 ,E-mail: sheejasgeorgeans@gmail.com

*Four things for success: work, pray, think and believe.*

**DISCIPLINARY / STUDENT GRIEVANCE REDRESSAL CELL  
FOR STUDENTS (GRCS)**

SL No	Name	Designation	Designation Committee
1	Fr. Joyson Cheruvathur	Assistant Director, JMMC & RI	Chairman
2	Dr. Sr. Judy SIC	Principal, JMCON	Member
3	Dr. Sr. Tresa Anto	Vice Principal & HOD Child Health Nursing, JMCON	Member
4	Sr. Godwin	IQAC Co-ordinator, JMCON	Member
5	Prof. Reena Vincent	HOD Obstetrics & Gynaecology Nursing Dept. JMCON	Member
6	Mrs. Sheeja Sebastian	HOD, Medical Surgical Nursing Dept. JMCON	Member
7	Mrs. Seeja Jacob	HOD, Community Health Nursing Dept. JMCON	Member
8	Ms. Deepa MS	HOD Mental Health Nursing Dept. JMCON	Secretary
9	Mrs. Justy Joy	Associ. Professor, JMCON	Member
10	Mrs. Jaicy John	Assistant Professor, JMCON	Member
11	Mrs. Anila James	Assistant Professor, JMCON	Member
12	Mrs. Rincy .P.R	Assistant Professor, JMCON	Member
13	Sr. Sumy Paul	Assistant Professor, JMCON	Secretary
14	Sr. Daisy Maria	Lecturer, JMCON	Member
15	Student representatives		Member

**Note :** In disciplinary committee only Principal, Vice-Principals, HODs and the responsible class Co-ordinators must attend. Rest of members are in grievance committee.

*Perseverance is a great element of success.*

**ANTI RAGGING COMMITTEE MEMBERS 2026-2027**

Sl. No.	Name	Designation	Position in Committee	Phone	
				Office (0487)	Mobile
1	Fr. Joyson Cheruvathur	Asst. Director JMCON	Management representative	0487 2432450	8547607029
2	Dr. Sr. Judy SIC	Principal	Chairperson	0487 2426709	9048285000
3	Mr. Ajeesh A	Inspector of Police	Representative of police administration	0487 2426709	949798732
4	Dr. Sr. Tresa Anto	HOD CHN Dept cum Vice Principal	Member	0487 2426709	9745686254
5	Adv. Justin Chirankandath	Legal Advisor	Representative of non government organization	0487 2426709	9847413057
6	Prof. Reena Vincent	HOD, OBG Dept	Member	0487 2426709	9895432567
7	Mrs. Sheeja Sebastian	HOD, Medical Surgical Nursing Dept. JMCON	Member	0487 2426709	
8	Mrs. Seeja Jacob	HOD, Community Dept	Member	0487 2426709	8547518038
9	Ms. Deepa MS	HOD, Mental Health Nursing Department.	Member	0487 2426709	8547243914
10	Mrs. Anila James	Asst. Professor	Member	0487 2426709	8921753309
11	Mrs. Shibi P George	Tutor cum clinical instructor	Nodal officer cum Secretary	0487 2426709	9539544923

*Intelligence is the ability to adapt to change.*

Sl. No.	Name	Designation	Position in Committee	Phone	
				Office (0487)	Mobile
12	Sr. Mariya Antony	Warden	Member	0487 2426709	9074960231
13	Dr. Viju M.J.	PTA President	Member	2426709	9446760383
14	Ms. Jeeva Maira Benny	SNA Chairperson	Member	0487 2426709	9747049848
15	Ms. Gilchrist K.P.	Student	Senior Male student representative	0487 2426709	7902854277
16	Mr. Godwin Shaju	Student	Senior Male student representative	0487 2426709	8921932364
17	Mrs. Sija Charly	Principal Secretary	Non-teaching Staff representative	0487 2426709	9446223200

**ANTI RAGGING SQUAD MEMBERS**

Sl. No.	Name	Designation	Phone	
			Office	Mobile
1	Sr. Maira Antony	Hostel Warden	0487-2426709	9074960231
2	Sr. Daisy Mariya	Lecturer	0487-2426709	6235288506
3	Sr. Priya Mathew	Lecturer	0487-2426709	9526373417
4	Sr. Betty Ann	Lecturer	0487-2426709	8281525236
5	Mrs. Sophia Joseph	Lecturer	0487-2426709	8893413055
6	Mrs. Shibi P George	Tutor/Clinical Instructor	0487-2426709	9539544923
7	Mrs. Debby Linda	Tutor/Clinical Instructor	0487-2426709	9947130278
8	Ms. Ligiya Sebastian	Tutor/Clinical Instructor	0487-2426709	949575253

*Optimism is the faith that leads to achievement.*

**EDITORIAL COMMITTEE MEMBERS**

SL No	Name	Designation	Designation Committee
1.	Fr. Joyson Cheruvathur	Assistant Director, JMMC & RI	Member of Administration
2.	Dr. Sr. Judy SIC	Principal, JMCON	Chairman
3.	Dr. Sr. Tresa Anto	Vice Principal, JMCON	Member
4.	Sr. Godwin	IQAC Co-ordinator JMCON	Member
5.	Mrs. Anusha Selvin Mary	Associ. Professor, JMCON	Member
6.	Mrs. Justy Joy	Associ. Professor, JMCON	Member
7.	Ms. Rinu Sakaria	Lecturer, JMCON	Secretary
8.	Mrs. Shibi P George	Clinical Instructor, JMCON	Member
9.	Mrs. Debby Linda	Clinical Instructor, JMCON	Member

**IDP COMMITTEE MEMBERS**

SL No	Name	Designation	Designation Committee
1	Dr. Sr. Judy SIC	Principal, JMCON	Chairman
2	Dr. Sr. Tresa Anto	Vice Principal & HOD Child Health Nursing, JMCON	Member
3	Sr. Godwin	IQAC Co-ordinator, JMCON	Member
4	Prof. Reena Vincent	HOD Obstetrics & Gynaecology Nursing Dept. JMCON	Member
5	Mrs. Sheeja Sebastian	HOD, Medical Surgical Nursing Dept. JMCON	Member
6	Mrs. Seeja Jacob	HOD, Community Health Nursing Dept. JMCON	Member
7	Mrs. Deepa MS	HOD Mental Health Nursing Dept. JMCON	Member
8	Mrs. Anusha Mary Selvin	Associ. Professor, JMCON	Member
9	Mrs. Jaicy John	Assistant Professor, JMCON	Secretary
10	Mrs. Rincy P.R.	Assistant Professor, JMCON	Member
11	Mrs. Merin Davis	Lecturer	Member

**ALUMNI EXECUTIVE MEMBERS**

SL No	Name	Designation	Designation Committee
1	Dr. Sr. Judy SIC	Principal, JMCON	Patron
3	Dr. Sr. Tresa Anto	Vice Principal, JMCON	Advisor
3	Mrs. Rincy P.R.	Assi. Professor, JMCON	President
4	Mrs. Ujwala Valsala Francis	Associ Professor, West Fort College of Nursing	Vice President
5	Ms. Steffy Jose	Tutor, JMSON	Secretary
6	Mr. Alwin James	Staff Nurse, Canada	Joint Secretary
7	Mrs. Merin Davis	Lecturer, JMCON	Treasurer
8	Ms. Freeda Johnson	Staff Nurse, U.A.E	Joint Treasure

*Be the change that you wish to see in the world.*

**ALUMNI BATCH COORDINATORS**

SL No	Name	Batch
1	Ms. Lakshmi M	B.Sc. (N) 1 <sup>st</sup> batch coordinator
2	Ms. Ujjuala Valsala Francis	B.Sc. (N) 2 <sup>nd</sup> batch coordinator
3	Ms. Neethu Mohanlal	B.Sc. (N) 3 <sup>rd</sup> batch coordinator
4	Ms. Vishupriya	B.Sc. (N) 4 <sup>th</sup> batch coordinator
5	Ms. Vineetha Davis	B.Sc. (N) 5 <sup>th</sup> batch coordinator
6	Ms. Nithin Marokey	B.Sc. (N) 6 <sup>th</sup> batch coordinator
7	Ms. Ninu Roy	B.Sc. (N) 7 <sup>th</sup> batch coordinator
8	Ms. Fredy Koothoor	B.Sc. (N) 8 <sup>th</sup> batch coordinator
9	Ms. Betsy Varghese	B.Sc. (N) 9 <sup>th</sup> batch coordinator
10	Ms. Rinu Pauly	B.Sc. (N) 10 <sup>th</sup> batch coordinator
11	Ms. Jesna Johnson	B.Sc. (N) 11 <sup>th</sup> batch coordinator
12	Ms. Dona Dennies	B.Sc. (N) 12 <sup>th</sup> batch coordinator
13	Ms. Liyanta Laiju	B.Sc. (N) 13 <sup>th</sup> batch coordinator
14	Ms. Thasni R.A.	B.Sc. (N) 14 <sup>th</sup> batch coordinator
15	Ms. Anagha Sudheesh	B.Sc (N) 15 batch coordinator
16	Ms. Neena Saju	B.Sc (N) 16 batch coordinator
17	Ms. Anlin Roy	B.Sc (N) 17 batch coordinator
18	Ms. Anet K. Lonappan	B.Sc (N) 18 batch coordinator
18	Ms. Jeenmol C J	M.Sc. (N) 1 <sup>st</sup> batch coordinator
19	Ms. Minty Mathew	M.Sc. (N) 2 <sup>nd</sup> batch coordinator
20	Ms. Clair Mathew	M.Sc. (N) 3 <sup>rd</sup> batch coordinator
21	Ms. Sreeja Jacob	M.Sc. (N) 4 <sup>th</sup> batch coordinator
22	Ms. Princy Francis	M.Sc. (N) 5 <sup>th</sup> batch coordinator
23	Ms. Rakhi Das	M.Sc. (N) 6 <sup>th</sup> batch coordinator
24	Ms. Anju Joy	M.Sc. (N) 7 <sup>th</sup> batch coordinator
25	Mr. Vijoy Wilson	M.Sc. (N) 8 <sup>th</sup> batch coordinator
26	Mrs. Ancillin V.J.*	M.Sc. (N) 9 <sup>th</sup> batch coordinator

*Stay committed to your decisions, but stays flexible in your approach.*

**FINANCE COMMITTEE MEMBERS**

SL No	Name	Designation	Designation Committee
1.	Fr. Joyson Cheruvathur	Assistant Director, JMMC & RI	Member of Administration
2.	Dr. Sr. Judy SIC	Principal, JMCON	Chairman
3.	Mr. Jean Paul	Finance Officer, JMMC&RI	Senior Finance Officer
4.	Ms. Chinju	Accountant	Account In Charge for JMCON
5.	Dr. Sr. Tresa Anto	Vice Principal & HOD Child Health Nursing, JMCON	Member
6.	Prof. Reena Vincent	HOD OBG Nursing Dept. JMCON	Member
7.	Mrs. Seeja Jacob	HOD Community Health Nursing Dept. JMCON	Member
8.	Mrs. Deepa M.S.	HOD Mental Health Nursing Dept. JMCON	Member
9.	Mr. Anjo Babu	Office Staff, JMCON	Secretary

*The best preparation for tomorrow is doing your best today.*

**COLLEGE INVENTORY COMMITTEE MEMBERS**

SL No	Name	Designation	Designation Committee
1	Fr. Joyson Cheruvathur	Assistant Director, JMMC&RI	Member
2	Dr. Sr. Judy SIC	Principal, JMCON	Chairman
3	Dr. Sr. Tresa Anto	Vice Principal & HOD Child Health Nursing, JMCON	Member
4	Prof. Reena Vincent	HOD Obstetrics & Gynaecology Nursing Dept. JMCON	Member
5	Mrs. Sheeja Sebastian	HOD, Medical Surgical Nursing Dept. JMCON	Member
6	Mrs. Seeja Jacob	HOD Community Health Nursing Dept. JMCON	Member
7	MS Deepa MS	HOD Mental Health Nursing Dept. JMCON	Member
8	Mrs. Sneha Simon	Lecturer, JMCON	Member
9	Ms. Athulya V.S.	Lecturer, JMCON	Secretary
10	Ms. Joicy	Office Staff	Member
11	Mrs. Bency Joy	Office Staff	Member

**MAINTENANCE COMMITTEE MEMBERS**

SL No	Name	Designation	Designation Committee
1	Fr. Paul Peramangalath	Associate Director, JMMC & RI	Chairman
2	Fr. Joyson Cheruvathur	Assistant Director, JMMC & RI	Co-Chairman
3	Dr. Sr. Judy SIC	Principal, JMCON	Convener
4	Dr. Sr. Tresa Anto	Vice Principal, JMCON	Member
5	Mrs. Sheeja Sebastian	HOD, Medical Surgical Dept. JMCON	Secretary
6	Mr. Ebin	Engineer	Member
7	Sr. Maria Antony	Hostel warden	Member
8	Mrs. Ruby Davis	Hostel Staff	Member
9	Mr. Jerin Paul	Electrician	Member
10	Hostel Leaders	B.Sc. (N) & GNM Student Representative	Member

*Health is the greatest gift, contentment the greatest wealth, faithfulness the best relationship.*

**HOSTEL MANAGEMENT COMMITTEE MEMBERS**

SL No	Name	Designation	Designation Committee
1	Fr. Joyson Cheruvathur	Assistant Director, JMMC & RI	Advisor
2	Dr. Sr. Judy SIC	Principal, JMCON	Chairperson
4	Dr. Sr. Tresa Anto	Vice Principal, JMCON	Member
5	Sr. Regi Augustin	Principal, JMSON	Member
6	Mrs. Sheeja Sebastian	Assoc. Professor, JMCON	Secretary
7	Sr. Maria Antony	Hostel warden	Member
8	Mrs. Ruby Davis	Hostel Staff	Member
9	Hostel Leaders	B.Sc. (N) & GNM Student Representative	Member

**ENVIRONMENTAL AND SANITATION COMMITTEE MEMBERS**

SL No	Name	Designation	Designation Committee
1	Fr. Paul Peramangalath	Associate Director, JMMC & RI	Chairman
2	Fr. Joyson Cheruvathur	Assistant Director, JMMC & RI	Co-Chairman
3	Dr. Sr. Judy SIC	Principal, JMCON	Convener
4	Dr. Sr. Tresa Anto	Vice Principal, JMCON	Member
5	Mrs. Sheeja Sebastian	HOD Medical Surgical Nursing Dept. JMCON	Member
6	Mrs. Preema Joseph	Librarian	Secretary
7	Sr. Maria Antony	Hostel warden	Member
8	Mrs. Ruby Davis	Hostel Staff	Member
9	Hostel Leaders	B.Sc. (N) & GNM Student Representative	Member

*Perfection is not attainable, but if we chase perfection we can catch perfection.*

**LIBRARY COMMITTEE / LIBRARY PURCHASE COMMITTEE\***

\*Students Excluded

SL No	Name	Designation	Designation Committee
1	Fr. Joyson Cheruvathur	Assistant Dir & RI	Governing Body
2	Dr. Sr. Judy SIC	Principal, JMCON	Chairman
3	Dr. Sr. Tresa Anto	Vice Principal, JMCON	Member
4	Sr. Regi Augustin	Principal, JMSON	Member
5	Sr. Godwin	IQAC Co-ordinator, JMCON	Member
6	Mrs. Reena Vincent	HOD Obstetrics & Gynaecology Nursing Dept. JMCON	Member
7	Mrs. Sheeja Sebastian	HOD, Medical Surgical Nursing Dept.	Member
8	Mrs. Seeja Jacob	HOD, Community Health Nursing Dept. JMCON	Member
9	Mrs. Deepa MS	HOD, Mental Health Nursing Dept. JMCON	Member
10	Ms. Anju Maria Joseph	Librarian, JMCON	Secretary
11	Ms. Gifty Danty	B.Sc. (N) I Sem.	Member
12	Mr. Rapheal Thomas	B.Sc. (N) III Sem.	Member
13	Ms. Gloria Xavier	B.Sc. (N) V Sem.	Member
14	Mr. Godwin Shaju	B.Sc. (W) VII Sem.	Member
15	Sr. Anjali Augustine	M.Sc. (N) II year	Member
16	Mrs. Aiswarya R.P	M.Sc. (N) I year	Member
17	Hena Rose P.P.	GNM (N) I year	Member
18	Ms. Falito Chungath	GNM (N) II year	Member
19	Alna C.B.	GNM (N) III year	Member

*Good, better, best. Never let it rest. Till your good is better and your better is be*

**NON TEACHING COMMITTEE MEMBERS**

SL No	Name	Designation	Designation Committee
1	Dr. Sr. Judy SIC	Principal	Chairperson
2	Dr. Sr. Tresa Anto	Vice Principal	Member
3	Mrs. Anju Maria Joseph	Librarian	Member
4	Mrs. Joicy Biju	UD Clerk	Member
5	Mrs. Fiveena Andrews	PA to Principal	Member
6	Mr. Anjo Babu	Clerk	Member
7	Mrs. Sija Charly	Office Secretary	Secretary
8	Sr. Maria Antony	Hostel Warden	Member
9	Mrs. Ruby Davis	Asst Hostel Warden	Member
10	Mrs. Bency Joy	Lab Assistant	Member
11	Class IV Workers	Class IV Workers	Member
12	Security	Security	Member

**OTHER COMMITTEE MEMBERS**

SL No	Committee	Members
1	Staff Development Committee	Mrs. Merlit Antony (Secretary) Sr. Sumy Paul
2	Staff Welfare Committee	Mrs. Seeja Jacob (Secretary) Mrs. Debby Linda
3	Spiritual Committee	Sr. Betty Varghese (Secretary) Sr. Grazia
4	NSS	Mrs. Seeja Jacob (Programme Co-ordinator) Mrs. Merin Davis (Nodal Officer)
5	SNA	Mrs. Shibi P. George (SNA Advisor) Mrs. Debby Linda Sr. Grazia Sr. Lucy (Treasurer)
6	TNAI	Sr. Priya
7	College PRO	Sr. Lucy CMC
8	Hostel, Health and Mess	Sr. Maria Antony CHF

*Setting goals is the first step in turning the invisible into the visible.*

**CLASS COORDINATORS 2025**

**B.Sc. Nursing**

CLASS	Coordinator - I	Coordinator - II
B.Sc. (N) I Sem.	Mrs. Anila James	Sr. Daisy Maria
B.Sc. (N) II Sem.	Mrs. Anila James	Sr. Daisy Maria
B.Sc. (N) III Sem.	Mrs. Rincy P.R.	Sr. Betty Ann
B.Sc. (N) IV Sem.	Mrs. Rincy P.R.	Sr. Betty Ann
B.Sc. (N) V Sem.	Mrs. Akhila C. Nair	Sr. Priya
B.Sc. (N) VI Sem.	Mrs. Akhila C. Nair	Sr. Priya
B.Sc. (N) VII Sem.	Mrs. Seeja Jacob	Sr. Gracia
B.Sc. (N) VIII Sem.	Mrs. Justy Joy	Ms. Nimmy

**M.Sc. Nursing**

CLASS	Coordinator - I	Coordinator - II
M.Sc. (N) I Year	Mrs. Jaicy John	Ms. Deepa M.S.
M.Sc. (N) II Year	Prof. Reena Vincent	Mrs. Sheeja Sebastian

**SUBJECT COORDINATORS 2025**

**B.Sc. Nursing**

**B.Sc. Nursing I Semester**

Sl. No.	Subject	Coordinator
1	Communicative English	Ms. Ligiya Sebastian
2	Applied Anatomy	Mrs. Anila James
3	Applied Physiology	Mrs. Shibi P George
4	Applied Psychology	Ms. Liya
5	Applied Sociology	Ms. Debby Linda
6	Nursing Foundation I	Sr. Daisy Maria CHF

**B.Sc. Nursing II Semester**

Sl. No.	Subject	Coordinator
1	Applied Biochemistry	Mrs. Debby Linda
2	Applied Nutrition & Dietetics	Ms. Liya S.
3	Nursing Foundations II	Sr. Daisy Maria CHF
4	Health/Nursing Informatics & Technology	Mrs. Anila James

**B.Sc. Nursing III Semester**

Sl. No.	Subject	Coordinator
1	Applied Microbiology and infection Control including Safety	Mrs. Rincy P.R.
2	Pharmacology I	Sr. Sumy Paul
3	Pathology I	Mrs. Shithara Roy
4	Adult Health Nursing I with integrated pathophysiology	Sr. Betty Ann CHF

**B.Sc. Nursing IV Semester**

Sl. No.	Subject	Coordinator
1	Pharmacology II	Sr. Sumy Paul
2	Pathology II Genetics	Mrs. Shithara Roy
3	Adult Health Nursing II with integrated pathophysiology Including Geriatric Nursing & Palliative Care Module	Sr. Betty Ann CHF
4	Professionalism, Professional Values & Ethics Including Bioethics	Mrs. Rincy P.R.

**B.Sc. Nursing V Semester**

Sl. No.	Subject	Coordinator
1	Child Health Nursing I	Mrs. Akhila C.
2	Mental Health Nursing I	Mrs. Deepa M.S.
3	Community Health Nursing I	Ms. Merin Davis
4	Nursing Education	Sr. Lucy CMC
5	Introduction Forensic Nursing	Sr. Priya

**B.Sc. Nursing VI Semester**

Sl. No.	Subject	Coordinator
1	Child Health Nursing II	Ms. Akhila C.
2	Mental Health Nursing II	Mrs. Deepa M.S.
3	Nursing Mangement Leadership	Prof. Reena Vincent
4	OBG Nursing I	Sr. Grazia

**B.Sc. Nursing VII Semester**

Sl. No.	Subject	Coordinator
1	Community Health Nursing II	Ms. Seeja Jacob
2	Nursing Research & Statistics	Ms. Nimmy Tharian
3	OBG Nursing II	Ms. Justy Joy

**M.Sc. Nursing I Year**

Sl. No.	Subject	Coordinator
1	Nursing Education	Sr. Godwin Dr. Sr. TresaAnto
2	Advanced Nursing Practice (ANP)	Mrs. Anusha Mary Selvin Mrs. Sheeja Sebastian
3	Nursing Research and Statistics	Ms. Seeja Dr. Sr. Judy SIC
4	Speciality I - Medical Surgical Nursing	Mrs. Anusha Mary Selvin Mrs. Sheeja Sebastian
5	Speciality I - Child Health Nursing	Mrs. Jaicy John/ Dr. Sr. TresaAnto
6	Speciality I - Mental Health Nursing	Mrs. Deepa MS
7	Speciality I - Obstetrics and Gynecological Nursing	Sr. Godwin/ Prof. Reena Vincent

**M.Sc. Nursing II Year**

Sl. No.	Subject	Coordinator
1	Nursing Management	Prof. Reena Vincent
2	Clinical Speciality	Mrs. Sheeja Sebastian
	Medical Surgical Nursing II	
	Child Health Nursing II	Ms. Jaicy
	OBG Nursing II	Prof. Reena Vincent

**JMCON RESEARCH STUDY CENTER FOR  
PhD PROGRAMME UNDER KUHS**

**DEPARTMENTS:**

1. Medical and Surgical Nursing
2. Child Health Nursing
3. Mental Health Nursing
4. Maternity (OBG) Nursing
5. Community Health Nursing

**GUIDES**

	Medical Surgical Nursing Department
Dr. Sr. TresaAnto	Child Health Nursing Department

**CO-GUIDES**

	Medical Surgical Nursing Department
Mrs. Reena Vincent	Maternity (OBG) Nursing

Name of Ph.D Scholar	Mode of Study
Ms.Rexy C D	2020
Ms.Pamitha Elizabeth	Part-time 2020
Ms.Neeta V M	2020
Ms.Sheeja Sebastian	2020
Bincy Mathew	Part Time 2021
Boly Earnest	Full Time 2021
Br.Godwin	Part Time 2021
Lincy S Cheruvathur	Full Time 2022
Ms.Ramu Devi	Part Time 2022
Ms.Ujjuala Shijo	Part Time 2022
Ms.Anusha Selvin Mary	29-08-2025

**ADD ON COURSE COORDINATORS**

Course Code	Course Name	Class	Coordinator	
			I	II
FL-2024	Financial Literacy	B.Sc. (N) IV Sem	Sr. Daisy Maria	
AQIH-2026	Accreditation & Quality Improvement In Health Care	B.Sc. (N) IV Sem	Mrs. Nimmy Thariyan	

**VALUE ADDED COURSE COORDINATORS**

Course Code	Course Name	Class	Coordinator
BLS & ACLS 2017	BLS & ACLS	B.Sc. (N) IV Year- Outgoing Batch	Sr. Sumy Paul
YHL-2018	Yoga For Health Living	B.Sc.(N) I Year	Ms. Ligiya Sebastian

**PARENT TEACHERS ASSOCIATION 2025**

**EX-Officio**

**Rev. Fr. Renny Mundenkurian**

Director

Ph: 7025828521

**Rev. Fr. Joyson Cheruvathur**

Asst. Director

Ph: 9446389138

**Dr. Sr. Judy SIC**

Principal

Ph: 04872426709

**Dr. Viju M.J.**

President

JMMC & RI

Ph: 9446760383

**Dr. Alex Joseph**

Chief of Medical Services

JMMC & RI

Ph: 9447133119

**Mr. A.V. Francis**

Administrative Officer

JMMC & RI

Ph: 9446146921

**Dr. Sr. Tresa Anto**

Vice Principal

Ph: 9745686254

**Br. Daisy Mariya**

Secretary

Ph: 6235288506

**Mrs. Sheeja Sebastain**

Joint Secretary

Ph: 8893116514

**Br. Maria Antony**

Hostel Warden

Ph: 9496372810

**President**

**Dr. Viju M.J.**

Mankudiyil House

Chuvannamannu P.O.

Pattikkad, Thrissur

**Vice President**

**Sumitha Baby**

Cheruvathur House

Ollukkara P.O.

Thrissur, Mob: 9388163577

**Treasure**

**Girija A.R.**

Koodapuzhakkaran House

Nooluvally, Chembuchira P.O.

Thrissur, Ph: 8593858073

**Member**

**Roy Mathew**

Thekkethottiyil House

Asarikkad P.O.

Vellachal, Peechi

Mob: 9605705395

**Members**

**Mrs. Renny Antony**

Vadkkan House

Angamaly P.O.

EKM, Mob: 9446612683

**Benny Joseph**

Ezhaparambil House

Kumanthode P.O., Eratty, Kannur

Mob: 9847662426

**Mrs. Priya Johnson**

Neelankavil House

Happy Nagar, Elthuruthu P.O.

Thrissur, Mob; 9400603876

**Mr. Xavier P.T.**

Tharayil House

Kundannur, Kumblangdu, Tsr

Mob: 8943182566

## Teaching Faculty

### MEDICAL SURGICAL / ADULT HEALTH NURSING

1. Mrs. Sheeja Sebastian M.Sc (N)
2. Mrs. Anusha Selvin Mary M.Sc (N)
3. Mrs. Rincy P. R. M.Sc (N)
4. Sr. Sumy Paul M.Sc (N)
5. Sr. Betty Ann M.Sc (N)
6. Mrs. Sify Anto B.Sc (N)
7. Mrs. Shithara Roy B.Sc (N)
8. Sr. Ann Julia B.Sc (N)
9. Sr. Tintumol Sebastian B.Sc (N)
10. Sr. Sini Anna B.Sc (N)

### FUNDAMENTALS OF NURSING (FON) DEPARTMENT (FON)

1. Dr. Sr. Judy SIC MSc (N), PhD
2. Mrs. Anila James M.Sc (N)
3. Sr. Daisy Maria M.Sc (N)
4. Sofia Joseph K. M.Sc (N)
5. Liya S. M.Sc (N)
6. Athulya V.S. M.Sc (N)
7. Ancy Xavier M.Sc (N)
8. Mrs. Shibi P. George B.Sc (N)
9. Mrs. Debby Linda B.Sc (N)
10. Mrs. Merlit Antony B.Sc (N)
11. Ms. Ligiya Sebastian B.Sc (N)

### CHILD HEALTH NURSING DEPARTMENT

1. Dr. Sr. Tresa Anto MSc (N), PhD
2. Mrs. Jaicy John MSc (N)
3. Akhila C Nair MSc (N)
4. Sr. Lucy CMC Msc (N)

### MENTAL HEALTH NURSING DEPARTMENT

1. Mrs. Deepa MS MSc (N)
2. Sr. Priya Mathew MSc (N)
3. Mrs. Sneha Simon MSc (N)
4. Mrs. Rinu Sakkria MSc (N)
5. Sr. Renjini Joseph BSc (N)

### OBSTETRICS & GYNAECOLOGICAL NURSING DEPARTMENT

1. Prof. Reena Vincent MSc (N)
2. Sr. Godwin MSc (N)
3. Mrs. Justy Joy MSc (N)
4. Sr. Grazia MSc (N)
5. Sr. Sophia Raphael BSc (N)
6. Agnet C.P. BSc (N)

### COMMUNITY HEALTH NURSING DEPARTMENT

1. Mrs. Seeja Jacob MSc (N)
2. Mrs. Nimmy Tharian MSc (N)
3. Mrs. Merin Davis MSc (N)
4. Mrs. Stephymol Sunny BSc (N)

### CORE COMPETENCIES FOR NURSING AND MIDWIFERY PRACTICE BY B.SC. NURSING GRADUATE

The B.Sc. Graduate Nurse will be able to:

1. **Patient centered care:** Provide holistic care recognizing individual patient's preferences, values and needs, that is compassionate, coordinated, age and culturally appropriate safe and effective care.
2. **Professionalism:** Demonstrate accountability for the delivery of standard-based nursing care as per the Council standards that is consistent with moral, altruistic, legal, ethical, regulatory and humanistic principles.
3. **Teaching & Leadership:** Influence the behavior of individual and groups within their environment and facilitate establishment of shared goals through teaching and leadership
4. **System-based practice:** Demonstrate awareness and responsiveness to the context of healthcare system and ability to manage resources essential to provide optimal quality of care.
5. **Health informatics and Technology:** Use technology and synthesize information and collaborate to make critical decisions that optimize patient outcomes.
6. **Communication:** Interact effectively with patients, families and colleagues fostering mutual respect and shared decision making to enhance patient satisfaction and health outcomes.
7. **Teamwork and Collaboration:** Function effectively within nursing and interdisciplinary teams, fostering open communication, mutual respect, shared decision making, team learning and development.
8. **Safety:** Minimize risk of harm to patients and providers through both system effectiveness and individual performance.
9. **Quality improvement:** Use data to monitor the outcomes of care processes and utilize improvement methods to design and test changes to continuously improve the quality and safety of the healthcare system.
10. **Evidence based practice:** Identify, evaluate and use the best current evidence coupled with clinical expertise and consideration of patient's preferences, experience and values to make practice decisions.

### CORE COMPETENCIES REQUIRED FOR PROFESSIONAL NURSING AND MIDWIFERY PRACTICE IN ALL PRACTICE SETTINGS

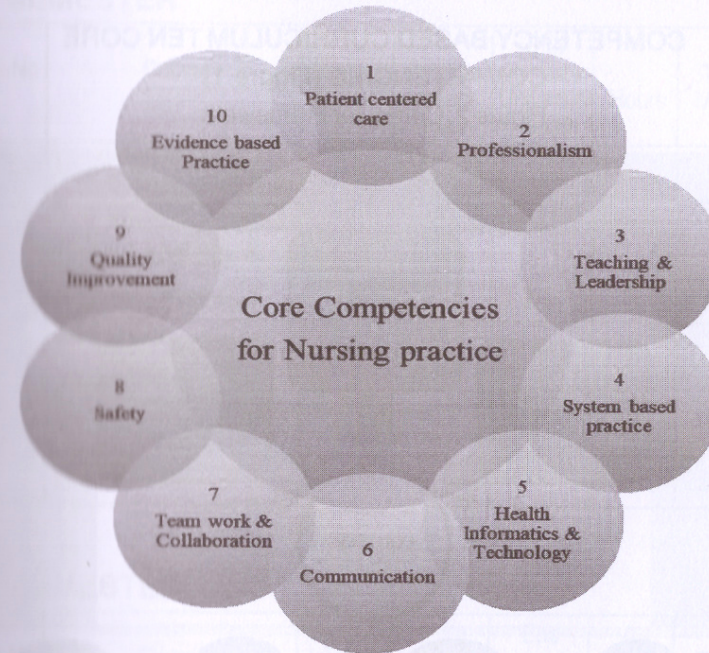

Figure 1. Core Competencies for Nursing and Midwifery Practice by B.Sc. Nursing Graduate {Adapted from NLN Model and Massachusetts: Nurse of the Future - Core Competencies (2016)}

### CURRICULUM

#### Curricular Framework

The B.Sc. Nursing program is a four-year program comprising of eight semesters that is credit and semester based. It is choice based with flexibility for elective courses. Competency based curriculum is the main approach that is based on ten core competencies. The courses are categorized into foundational courses, core courses and elective courses. The curricular framework shown in Figure 2 depicts the entire course of curriculum, which is further outlined in the program structure.

**B.Sc. NURSING PROGRAM – Four years (8 semesters)  
CREDIT SYSTEM & SEMESTER SYSTEM**

**COMPETENCY BASED CURRICULUM TEN CORE  
COMPETENCIES (Figure 1)**

Figure 2. Curricular Framework

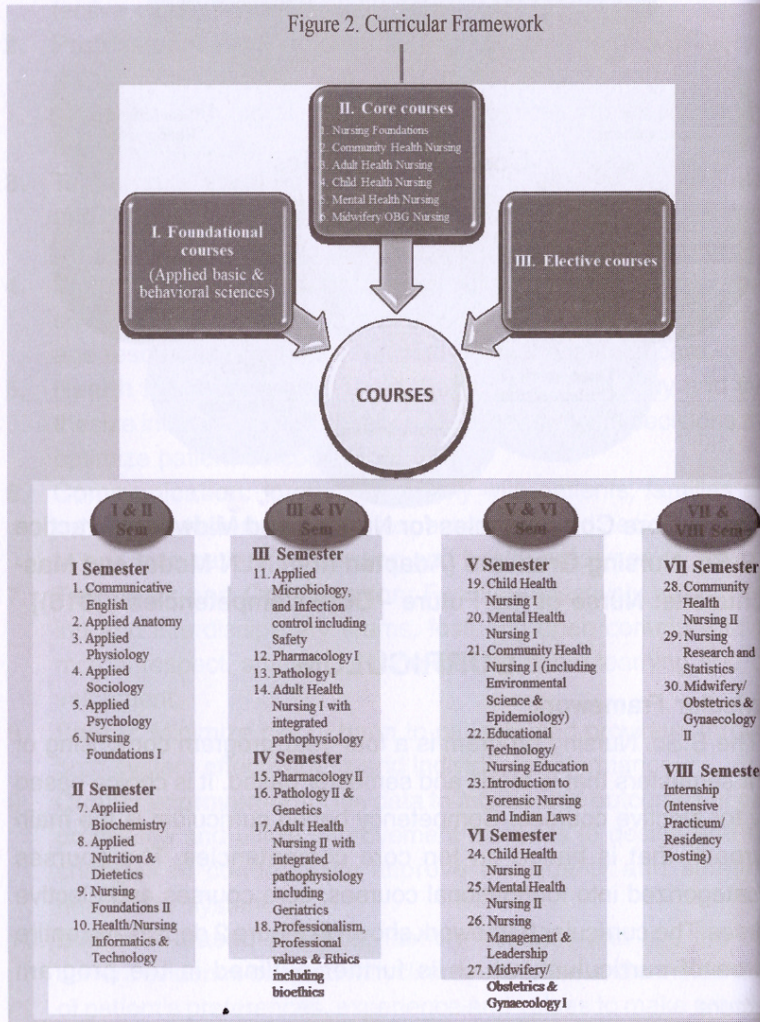

**SEMESTER SYLLABUS 2021 REGULATION**

**I SEMESTER**

S.No	Course	Internal	semester college exam	End semester University exam	Hours	Total Marks
1.	Communicative english	25	25		2	50
2.	Applied Anatomy & Applied Physiology	25		75	3	100
3.	Applied Sociology & Applied Psychology	25		75	3	100
4.	Nursing Foundation I	*25				
<b>Grand Total</b>						250

**II SEMESTER**

S.No	Course	Internal	semester college exam	End semester University exam	Hours	Total Marks
1.	Applied Biochemistry and Applied Nutrition & Dietetics	25		75	3	100
2.	Nursing Foundations (I&II)	25Isem 25&II sem 25 (With average of Both)		75	3	100
3.	Health/Nursing Informatics & technology	25	25		2	50

S.No	Course	Internal	semester college exam	End semester University exam	Hours	Total Marks
<b>I PRACTICAL *25</b>						
4.	Nursing Foundations (I&II)	50	I sem 25 & II II Sem 25	50		100
Grand Total						350

**III SEMESTER**

S.No	Course	Internal	semester college exam	End semester University exam	Hours	Total Marks
1.	Applied Microbiology and Infection Control Including Safety	25		75	3	100
2.	Adult Health Nursing I	25		75	3	100
<b>PRACTICAL</b>						
5.	Adult Health Nursing I	50		50		100
Grand Total						300

**IV SEMESTER**

S.No	Course	Internal	semester college exam	End semester University exam	Hours	Total Marks
1.	Pharmacology and Pathology I & II (Genetics)	25		75	3	100

S.No	Course	Internal	semester college exam	End semester University exam	Hours	Total Marks
2.	Adult Health Nursing II	25		75	3	100
3.	Professional Ethics and Professional Values	25	25			50
<b>PRACTICAL</b>						
4.	Adult Health Nursing II Grand Total	50		50		100 350

**V SEMESTER**

S.No	Course	Internal	semester college exam	End semester University exam	Hours	Total Marks
1.	Community Health Including Environmental Science and Epidemiology	25		75	3	100
2.	Nursing Educational Technology	25		75	3	100
3.	Introduction to forensic Nursing Indian Law s	25	25			50
<b>PRACTICAL</b>						
4.	Community Health Nursing I Including Environmental Science and Epidemiology Grand Total	50		50		100 350

**VI SEMESTER**

S.No	Course	Internal	semester college exam	End semester University exam	Hours	Total Marks
1.	Child Health Nursing I & II	25		75	3	100
2.	Mental Health Nursing I & II	25		75	3	100
3.	Nursing Management & Leadership	25		75	3	100

**PRACTICAL**

4.	Child Health Nursing I & II	50		50		100
5.	Mental Health Nursing I & II	50		50		100
Grand Total						500

**VII SEMESTER**

S.No	Course	Internal	semester college exam	End semester University exam	Hours	Total Marks
1.	Community Health Nursing II	25		75	3	100
2.	Nursing Research & Statistics	25		75	3	100
3.	Midwifery & Obsetrics & Gynaecology Nursing 1& 2	25		75	3	100

**PRACTICAL**

1.	Community Health Nursing II	50		50	3	100
2.	Midwifery & Obsetrics & Gynaecology Nursing 1& 2	50		50	3	100
Grand Total						500

**VIII SEMESTER**

S.No	Course	Internal Practical	End semester University	Practical OSCE Hours exam	Total Marks
1.	Community Health Nursing	20	100	3	100
2.	Adult Health Nursing	20			
3.	Child Health Nursing	20			
4.	Mental Health Nursing	20			
5.	Midwifery / Obatetrics & Gynaecology (OBG) Nursing	20			
Grand Total					200

**COURSE OF INSTRUCTION WITH CREDIT STRUCTURE**

	Course Code	Course/Subject Title	Theory Credits	Theory Contact Hours	Lab/Skill Lab Credits	Lab/Skill Lab Contact Hours	Clinical Credits	Clinical Contact Hours	Total Credits	Total (hours)
First	ENGL 101	Communicative English	2	40	---	---	---	---	---	40
	ANAT 110	Applied Anatomy	3	60	---	---	---	---	---	60
	PHYS 110	Applied Physiology	3	60	---	---	---	---	---	60
	SOCI 115	Applied Sociology	3	60	---	---	---	---	---	60
	PSYC 120	Applied Psychology	3	60	---	---	---	---	---	60
	N-NF-1 125	Nursing Foundation I including First Aid module	6	120	2	80	2	160	10	360
	SSCC-1 130	Self-study / Co-curricular	---				---	---	---	40+
	<b>TOTAL</b>			20	400	2	80	2	160	20+2+640-7
Second	BIOC 135	Applied Biochemistry	2	40	---	---	---	---	---	40
	BUTR 140	Applied Nutrition and Dietetics	3	60	---	---	---	---	---	60
	N-NF-11-125	Nursing Foundation II Including Health Assessment Module	6	120	3	120	4	320	---	560
	HNIT 145	Health/Nursing Informatics & Technology	2	40	1	40	---	---	---	80
	SSCC-11-130	Self-study/Co-curricular	---				---	---	---	40+
	<b>TOTAL</b>			13	260	4	160	4	320	13+4+740-8
Third	MICR 201	Applied Microbiology and Infection Control including Safety	2	40	1	40	---	---	---	80
	PHAR 1-205	Pharmacology I	1	20	---	---	---	---	---	20
	PATH 1-210	Pathology I	1	20	---	---	---	---	---	20
	N-AHN-1-215	Adult Health Nursing I with integrated pathophysiology including BCLS module	7	140	1	40	6	480	---	660
	SSCC-1-220	Self-study Co-curricular	---				---	---	---	20+
	<b>TOTAL</b>			11	220	2	80	6	480	11+2+780-19

Course Code	Course/Subject Title	Theory Credits	Theory Contact Hours	Lab/Skill Lab Credits	Lab/Skill Lab Contact Hours	Clinical Credits	Clinical Contact Hours	Total Credits	Total (hours)
PHAR II - 210	Pharmacology II including Fundamentals of prescribing module	3	60	---	---	---	---	---	60
PATH II - 210	Pathology II and Genetics	1	20	---	---	---	---	---	20
N-AHN II - 225	Adult Health Nursing II with integrated pathophysiology including Geriatric Nursing + Palliative care module	7	140	1	40	6	480	14	660
PROP 230	Professionalism, Professional Values and Ethics including bioethics	1	20	---	---	---	---	---	20
SSCC II 220	Self-study/Co-curricular	---				---	---	---	40
<b>TOTAL</b>		12	240	1	40	6	480	12+1+760+40-19	800
N-CHN-I-301	Child Health Nursing I including Essential Newborn Care (ENBC), FBNC, IMNCI and PLS, modules	3	60	1	40	2	160	---	260
N-MHN-I-305	Mental Health Nursing I	3	60	---	---	1	80	---	140
N-COMH-I-310	Community Health Nursing I including Environmental Science & Epidemiology	5	100	---	---	2	160	---	260
EDU 315	Educational Technology / Nursing Education	2	40	1	40	---	---	---	80
N-FORN 320	Introduction to Forensic Nursing and Indian laws	1	20	---	---	---	---	---	20
SSCC-I-325	Self-Study / Co-curricular	---				---	---	---	20+
<b>TOTAL</b>		14	280	2	80	5	400	14+2+760+40-21	800

Semester	Course Code	Course/Subject Title	Theory Credits	Theory Contact Hours	Lab/Skill Lab Credits	Lab/Skill Lab Contact Hours	Clinical Credits	Clinical Contact Hours	Total Credits	Total Hours
Sixth	PHAR II - 210	Child Health Nursing II	2	40	...	...	1	80	3	120
		Mental Health Nursing II	2	40	...	...	2	160	4	200
	PATH II - 210	Nursing Management & Leadership	3	60	...	...	1	80	4	140
	N-AHN II - 225	Midwifery/Obstetric and Gynaecology (OBG) Nursing I including SBA module	360	1	40	3	240	7	340	...
		Self-study/Co-curricular	...	...	...	...	...	...	...	...
	TOTAL			10	200	1	40	7	560	10+1+8=18

Semester	Course Code	Course/Subject Title	Theory Credits	Theory Contact Hours	Lab/Skill Lab Credits	Lab/Skill Lab Contact Hours	Clinical Credits	Clinical Contact Hours	Total Credits
Seventh	NCOMH II- 401	Community Health Nursing - II	5	100	..	..	2	160	7
	NRST 405	Nursing Research & Statistics	2	40	2	80 (Project 40)	..	..	4
	NMIDW -II / OBGN 410	Midwifery/ Obstetrics and Gynaecology (OBG) Nursing II including Safe delivery app module	3	60	1	40	4	320	8
		Self-study/Co-curricular	..	..	..	..	..	..	..
	TOTAL			10	200	3	120	6	480

Course Code	Course / Subject Title	Clinical Credits	No of Weeks	Clinical Contact Hours
INTE 410	Community Health Nursing		4	192
INTE 420	Adult Health Nursing	(1 credit = 88 Hrs)	6	288
INTE 425	Child Health Nursing		(4 hours x 22 weeks = 99 Hrs)	4
INTE 430	Mental Health Nursing		4	192
INTE 435	Midwifery / Obstetrics and Gynaecology (OBG) Nursing		4	192
TOTAL		12	22 Weeks	1056

**KUHS EXAM PROTOCOL**

**B.Sc. Nursing**

**New Syllabus 2021 regulation**

SEMESTER	THEORY		LAB		CLINICAL		TOTAL		ELECTIVE	
	Hours	Credits	Hours	Credits	Hours	Credits	Hours	Credits	Hours	Credits
I	400	20	80	2	160	2	640	24		
II	260	13	160	4	320	4	740	21	20	1
III	220	11	80	2	480	6	780	19		
IV	240	12	40	1	480	6	760	19		
V	280	14	80	2	400	5	760	21	20	1
VI	200	10	40	1	560	7	800	18		
VII	200	10	120	3	480	6	800	19	20	1
VIII Internship	---	---	---	---	1056	12	1056	12		

**M.Sc. NURSING**

**First Year**

**2016 regulation**

Sl. No.	Subject	Theory (In hrs)	Practical (In hrs)
1	Nursing Education	150	150
2	Advanced Nursing Practice	150	500
3	Nursing Research & Statistics	150	100
4	Clinical Speciality - I	150	900
<b>Total</b>		<b>600</b>	<b>1650</b>

**Total Hours - 2250**

**Second Year**

Sl. No.	Subject	Theory (In hrs)	Practical (In hrs)
1	Nursing Management	150	200
2	Nursing Research (Dissertation)		300
3	Clinical speciality - II	150	1450
<b>Total</b>		<b>300</b>	<b>1950</b>
<b>Total Hours</b>		<b>2250</b>	
<b>Grand Total (I + II)</b>		<b>900</b>	<b>2600</b>

## KUHS EXAM PROTOCOL

### M.Sc. Nursing

#### First Year

Subject	Theory			Practical			Total
	Hours	Internal Marks	External Marks	Hours	Internal Marks	External Marks	
Nursing Education	3	25	100		50	100	275
Advanced Nursing Practice	3	25	100				125
Nursing Research & Statistics	3	25	100				125
Clinical Speciality - I	3	25	100	4hrs	100	100	325
<b>Total</b>							<b>850</b>

#### Second Year

Subject	Theory			Practical			Total
	Hours	Internal Marks	External Marks	Hours	Internal Marks	External Marks	
Nursing Management	3	25	100				125
Dissertation Viva Voice					100	100	200
Clinical speciality II	3	25	100	4hrs	100	100	325
<b>Total</b>							<b>650</b>
<b>Total of 1<sup>st</sup> &amp; 2<sup>nd</sup> Year</b>							<b>1500</b>

## CODE OF CONDUCT FOR STUDENTS

**Date of revise : 03.12.2024**

Students have to be punctual for college and clinics. The Morning assembly in theory class days is at 8.20am and the clinical posting days the time for reporting in the clinical area is at 7.30am. Students should be regular in each class hours also.

**Corrective action:** If the students fails to maintain punctuality, oral warning will be given for the first time. If it repeats the written warning (memo) will be issued and if proceeds half day absent will be marked.

Every student must have a minimum of 80% of attendance separately for theory and practicals to be eligible for appearing University Examination.

**Corrective action:** If absent due to unavoidable medical reason/ unanticipated family issues the student will be allowed to compensate to complete the 80% attendance as decided by the disciplinary committee. If the student fails to justify the reason for leave he/she will be withheld from the exams and allowed to appear next exam after making it 80%.

Students are remained absent for the attendance before each lecture, practical class or clinical will be considered as leave. If the leave is not informed priorly is considered as uninformed leave. If the leave was an emergency inform the respective class coordinator on the intimated time (7.30am to 8.20am)

**Corrective action:** If it is an informed leave, that particular day to be compensated for 100% attendance in transcript. In case of uninformed leave 1:2 compensation will be given.(eg: One day uninformed leave student need to compensate that one day + one more day. So total 2 days.)

Students on the role of the college are forbidden to take any active part in political agitation against the authority of the management / government.

*Change your thoughts and you can change your world.*

**Corrective action:** Students of this college getting involved activity that may interfere with the co-operative life an educational work of the college will be liable to be suspended or expelled from the college by the Principal.

- 5. Mass walk outs or strikes are strictly prohibited. The disagreements/grievances can be shared by the students through proper channel/forms as instructed.

**Corrective action:** Followed by disciplinary committee enquiry the oral warning, written warning and suspension will be given depends on the severity and repetition of events.

- 6. Ragging in any form is a criminal offence, and will be dealt with all seriousness.

**Corrective action:** Any such activities will be reported to the police and the students indulging in ragging will be expelled from the college.

- 7. Students on the role of the college are forbidden to take an active part in political agitation against the authority of the management / government.

**Corrective action:** Students of this college getting involved activity that may interfere with the co-operative life an educational work of the college will be liable to be suspended or expelled from the college by the Principal.

- 8. Mobile phones are strictly prohibited in the college campus and student found to have violated the rule are under disciplinary action as per policy.

**MOBILE PHONE VIOLATION POLICY IN CAMPUS**

- ◆ To maintain discipline, ensure academic focus, and uphold professional standards within the college and hospital premises the mobile phone usage following mobile phone usage policy is to be strictly adhered to by all students.

*To accomplish great things, you must not only act, but also dream, not only plan, but also believe.*

The use of Smart phones and electronic gadgets is strictly prohibited within the college campus and hospital premises during duty hours from 7.30am – 4.30 pm.

Students proceeding directly to clinical posting shall deposit their mobile phone and electronic gadgets in the designated box provided at the nursing superintendent's office.

Hostel residents are permitted to use mobile phones from 4.30 pm to 10.00 pm on working days, on holydays mobile usage is permitted from 2.00 pm to 10.00 pm. After the permitted time all mobile phones must be handed over to the warden/security personnel by 10.00 pm.

Day Scholars who carry mobile phones for travel personal safety reason must switch off their phones during duty hours and deposit in the box provided at the nursing superintendent's office.

During university examination study holidays and on the days of university examinations, students are permitted to use mobile phones.

Students are permitted to use mobile phones in college campus on special days, with prior permission from the class co-ordinator and the principal. The class co-ordinator shall communicate the permission to the warden.

***If the misuse of phone & use of phone during prohibited hour is identified,***

Hand over the phone to respected faculty/warden/the person assigned by the warden.

Parents will be informed regarding misuse of the mobile phone.

Phone will be handed over to the parents after disciplinary committee meeting. If the parent are requested to get mobile phone early, they need to send a letter saying that the need of the mobile phone. Any other action including penalties for misuse of mobile phones number of days of suspension shall be decided by the disciplinary committee.

Number of days of suspension will be decided by the disciplinary committee (Minimum 2 days).

*Excellence is a continuous process and not an accident.*

### POINTS TO BE NOTED

- I There will not be any message / call from faculty through mobile phone during 7.30 am - 4.30 pm / during duty time.
- II The faculty will post notices/information which is need for reference of the students in the whats app groups.
- III Phone cannot be used for reference inside the campus (college & hospital) during duty and class hours.
- IV All E-learning materials can be accessed in the computers available in the college and library can be used.
- 9. Students are forbidden to affix posters, display materials and other articles on the walls of the college buildings. Any poster to be affixed by faculty/students related to college affairs should possess, Principal signature.

**Corrective action:** Followed by disciplinary committee enquiry the oral warning, written warning and suspension will be given depending on the severity and repetition of events.

### UNIFORM

#### Girls – Theory Classes

- I The student must adhere to the uniform dress code of the institution
- II Wear neat and ironed uniform.
- III Wear ID cards in College.
- IV The girls should wear churidar with duppatta during class hours anywhere in the Jubilee Mission campus. Stalls are not allowed to wear. Pants with too short length are not allowed. Top should be with proper sleeve length (No Sleeveless)
- V The colour dresses are allowed only on Monday to college.
- VI M.Sc Nursing students are allowed to wear their wedding ring.

*You have to dream before your dreams can come true.*

#### Girls - Clinical / Community

- I The student must adhere to the uniform dress code of the institution
- II Wear neat and ironed uniform.
- III Wear ID cards in Clinicals.
- IV Should not wear duppatta inside white coat.
- V The hair should be neatly tied.
- VI The nail should be short and trimmed. Nail polish/Mehandhi is not allowed.
- VII Students are permitted to wear studs / small top ear rings and nose ring. Thread hand band, fingering and bangles are not permitted.
- VIII Wear black shoes.
- IX M.Sc Nursing students are allowed to wear their wedding ring.

#### Boys - Theory Classes

- I The student must adhere to the uniform dress code of the institution
- II Wear neat and ironed uniform.
- III Wear ID cards in College.
- IV The colour dresses are allowed only on Monday to college.
- V Boys should use only formal uniform shirts and pants. No low waist pants/ T-shirts/ jeans are allowed inside the campus.
- VI Boys should do shave their beard every day and tuck in the shirt.

#### Boys - Clinical / Community

- I The student must adhere to the uniform dress code of the institution
- II Wear neat and ironed uniform.
- III Wear ID cards in Clinicals.
- IV Wear black shoes.

*The great thing in this world is not so much where we stand as in what direction we are moving*

- V Thread hand bands are not permitted.
- VI Boys should do shave/ trim their beard every day and proper cut hair. They should also tuck in the shirt.

**Corrective action:** If any violations are found by faculty or administrative authorities of college and clinics will be reported and corrective action will be taken. Three times oral warning, one explanation letter, fine Rs.100/-, one day suspension

## GENERAL RULES AND REGULATIONS OF THE COLLEGE DISCIPLINE

- 1 Students shall maintain proper cleanliness in the college and premises.
- 2 Students are expected to arrive five minutes before the scheduled hour for assembly, class, hospital assignments, etc. A student coming late may be refused admission or deprived of attendance and the same may be reported to the principal, if required.
- 3 Student should not be absent from class, clinical postings, tests, or exams without leave, unless such absence is satisfactorily explained/ informed. The days of leave or absence shall be properly compensated at the end of the course.
- 4 **Leave Policy** - According to the University guidelines. Leave application should state clearly the ground for the application, the number of days and the dates for which leave is required. Mention the place where they are going. Planned leave must be intimated at least 3 days prior to the coordinator. Leave applications shall be forwarded to Principal through proper channels. Those who are extending leave without prior permission need to compensate 1:2 ratio.
- 5 Repeated incidence of absence without authorised leave (absenteeism), will lead to the suspension of student from the college. They may be permitted to the college only after the student along with the guardian makes a written satisfactory explanation to the Principal in this regard.

*To succeed in your mission, you must have single-minded devotion to your goal.*

A student absenting oneself from the college for more than 15 consecutive days without satisfactory written information, is liable to have one's name removed from the rolls.

In case of absence on account of illness, medical leave will be granted on production of medical certificate. Medical leave will not be considered equivalent to attendance. Application for medical leaves shall be submitted to Principal within three days of availing such leave.

The first gate of the college will be closed at 5.00 pm and the second gate at 7.00 pm. Entry will be restricted strictly to the campus after 7.00 pm.

On theory days, students must be ready for the morning assembly by 8.25 am and the assembly will commence at 8.30 am.

On clinical days, all students are expected to be ready by 7.10 am

### IMMUNIZATION POLICY

Hepatitis vaccination is given for all freshers

"0 dose" : At the time of Medical Examination

"1 dose" : One month after '0' dose

"2nd dose" : 6 months after 1st dose

This year awaiting for vaccination availability

### HEALTH SERVICES

College provides adequate health services, if any health emergencies occur to a student, then he/she will be sent to the casualty (JMMCH) with a staff member.

### LIBRARY RULES AND REGULATIONS

Library Hours: 08.30 am to 06.30 pm on all working days.

Admission to the library is restricted to the students and staff of the institution with proper ID cards.

Members entering the library shall sign in and sign out with student ID Card at the time of entry and departure.

*Courageous people do not fear forgiving, for the sake of peace.*

4. Bags and other personal belongings like private books, printed papers, files notebooks, camera, umbrella, cd, lap top, mobile phones, etc. is not allowed inside the library. They shall be kept in the racks provided near the entrance for this purpose. Librarian staff will not be responsible for its safety. Only loose sheets of paper to take notes may be permitted inside the library.
5. Silence shall be maintained strictly in the library. Readers are prohibited from engaging in conversations/discussions as well as from conducting themselves in any manner likely to cause distraction or disturbance for others in subversion of silence maintained in the library .
6. Food/snacks are strictly prohibited inside the library.
7. Library is enabled with wifi connection. The internet facility at the library is strictly for academic purpose alone. Chatting, e-mail, use of pen drives, etc are not permitted. The members making use of the internet facility shall write their name, status, department and time-in and time-out in the separate register kept for the purpose.

#### USE OF LIBRARY

1. **Open Access:** Staff and students will have the privilege of open access to stack room and reading room.
2. **Borrowing Privileges:**
  - i. P.G. students are entitled to borrow TWO books at a time and will be permitted to retain the same for a period not exceeding SEVEN days.
  - ii. U.G. students are entitled to borrow TWO books at a time and will be permitted to retain the same for a period not exceeding FIVE days.
  - iii. The same book can be renewed only once; however, extensions shall not be claimed as a right.

---

*After climbing a great hill, only finds that there are many more hills to climb.*

iv. Reference books will be issued to the Faculty members, for a period of 24 hours.

v. CDs, Projects, Dissertations, Periodicals, Journals, Question Banks and bound volumes will not be issued out.

Books on loan with the members can be recalled by the library at any time without notice.

Members shall return all the borrowed items before commencement of vacations, irrespective of the number of days permitted for borrowing.

Members are expected to return the borrowed books on or before the due date. No reminder in this regard will be issued by the Librarian.

Staff / student failing to return the books in time, will face penalty of Rs. 1 per day/ book for 10 days. For the next consecutive 10 days a fine of Rs. 5 per day will be charged. After that a disciplinary action will be taken by the head of the institution on this regard. The fine should be remitted to the library. The librarian shall report to the Principal, if any members fail to return the books even after a stipulated period of fine. The borrowing privileges of such members shall be suspended without notice and disciplinary actions will be initiated on them.

Members are responsible for the safe custody and return of books intact.

- a. Books are to be used with great care. Library labels should not be tampered with. No person shall write upon or make any mark in the books or by any other manner deface or cause damage reducing the value of library books.
- b. Book marks shall be used to avoid dog earing of books.
- c. Any damage of books, if found will be charged/ fined accordingly.

---

*It always seems impossible until it's done.*

8. Damage or loss of books should be immediately reported to the Librarian. If any book is found damaged on return, the concerned member is liable to compensate for the damage as decided by the Principal. In case of any loss, the cost of replacement of the books will be realized from the member concerned. If the books which are sought to be replaced are not available in the market, an amount equal to double the book value will be realized from the concerned member.
9. If any member loses their student ID card, they should inform the librarian in writing. An alternative arrangement will be made available for them.
10. Members shall take care to switch off the light and fans, when not in use.

### **RULES & REGULATIONS FOR HOSTEL RESIDENTS**

Hostel Warden : Sr. Mariya Antony CHF

The hostel is one's home! How one maintains it depends on how each one of them are living in it. For the purpose of uniformity and orderly functioning of the hostel, a set of rules and regulations are laid down. It is necessary that one take these rules seriously, observe them carefully and contribute to the overall training and moulding behaviour.

All students of St. Damien Hostel shall be present in the hostel before 6 pm, except when they are on duty in the hospital or college.

#### **ROOMS**

Students are always expected to clean their room and maintain it in order. Students are responsible for the furniture provided in their room.

Nails or pins should not be driven into the walls. Fans and lights must be put off when not needed and when leaving the room. All damages to the room or furniture should be promptly reported

to the warden. Concerned students will be charged for all damages caused through carelessness or negligence. Water and electricity are to be used sparingly. Lights in the living rooms should be put off by 10.30 pm.

Students should co-operate to keep the common toilets, bathing rooms, laundry, ironing place, common room etc. clean and tidy. Rooms will be changed once in 6 months or once in a year or as per the need.

#### **STUDY**

Students are not allowed to go into one another's rooms after the night roll call and during study hours. Study is permitted in the rooms only up to 11.00 pm. Students are expected to inform the warden when they need extra time for study.

Washing of clothes and ironing are to be done only in the place provided for the purpose. The concerned students will be charged for all damages caused through carelessness or negligence. Ironing in the hostel is allowed up to 8.30 pm.

Students are expected to be in the study hall & other common places if they want to study after 11.00 pm. There is no combined study after 10.00 pm.

#### **ILLNESS**

Food should not be brought to the rooms from the dining room for oneself or for others. The caretaker / warden will arrange for food if students are ill and are resting in the hostel. Students are expected to inform the warden when they are ill and are not able to go for duty or class.

#### **VALUABLES**

Students are not allowed to keep jewellery, huge amount of cash and other valuables with them in the hostel. The institution does not take responsibility for loss of any valuables or money. The students are not allowed to wear rings, bangles etc. when in uniform and when on duty.

**ATTENDANCE & PRAYER**

- ◆ On theory days, students must be ready for the morning assembly by 8.25 am and the assembly will commence at 8.30 am.
- ◆ On clinical days, all student are excepted to be ready by 7.15 am

All the students are expected to be punctual for the daily roll call and common prayers and class prayers. Catholic students are expected to participate in the daily mass & be punctual for monthly confession & daily rosary.

**VISITING HOURS**

Visitors are permitted only once a week: on Sundays from 2 pm to 5 pm. No visitor is allowed on weekdays without special permission from the warden. All visitors should be met only in the parlour. No one is allowed to take visitors to their living rooms. Visitors shall not meet the students in the hospital or in the college during the clinical hours respectively class hours.

**HOME VISITS**

Hostel inmates are permitted to visit their homes once a month specifically on the second Saturdays and on holidays as decided by the institutions. Inmates leaving the hostel for home visits are expected to be back in the campus before 05.00 pm.

No permission for extension of days of home visits. It will not be entertained over the phone, other than for rare emergencies. If any hostel inmates intend to visit home on occasions other than second Saturdays, permission shall be obtained in advance from the hostel warden submitting a written request countersigned by the parent/guardian, mentioning the emergency specifically.

**SHOPPING**

Hostel inmates are allowed to go out once in a week with friends from the same hostel on Sunday afternoon from 2.00 PM, they should be back in the hostel by 06.00 pm. While going and coming back they

should record their names and time in the hostel movement register. Any other special request will be given due consideration by the warden and permission granted according to the situations.

**MOBILE PHONE POLICY**

Hostel residents are permitted to use mobile phones from 4.30 pm to 10.00 pm on working days, on holidays mobile usage is permitted from 2.00 pm to 10.00 pm. After the permitted time all mobile phones must be handed over to the warden/security personnel by 10.00 pm.

Students who proceed directly home from clinical postings must submit their mobile phones at the Nursing Superintendents office

The same procedure must be followed on the day of return from home before reporting back to clinical duties

Hostel Mobile phone usage timings and submission rules, as mentioned above remain applicable and must be strictly followed

During university examination and on the days university examinations, students are permitted to use mobile phones.

**RAGGING**

Ragging in any form is strictly prohibited within the premises of the hostel and college. Any individual or collective act of ragging shall be dealt with as per ordinance.

Students are expected to follow the rules of the hostel and failure to do so will lead to disciplinary action.

Approved by : Director, Asst. Director, Principal, Hostel in charge & Warden

Name and Signature of the Parent :

Name and Signature of the Student :

Students are expected to comply with this policy in letter and spirit. Any violation of the above rules will invite strict disciplinary action as per institutional regulations.

## CODE OF CONDUCT FOR ACADEMIC AND ADMINISTRATIVE STAFF

Academic and administrative staff will follow code of conduct

1. The governing body should act to approve the mission and strategic vision of the institution, long-term academic plans and ensure that these meet the interests of stakeholders, including students, local communities, Government and others representing public interests.
2. The body is formed to monitor institutional performance and quality assurance arrangements which should be, where possible and appropriate, benchmarked against other institutions.
3. Governing bodies ensure compliance with the statutes, ordinances and provisions regulating their institution, including regulations of Statutory bodies, such as INC, as well as regulations laid out by the State government and affiliating university.
4. The governing body should ensure that non-discriminatory systems are in place to provide equality of opportunity for staff members and students.
5. The governing body should actively monitor that the Institution implements the requirements of State and National Government for reservations of seats and staff positions and provide requisite support to minority groups.
6. The general principle of transparency of the governing body applies that students and staff of the institution should have appropriate access to information about the proceedings of the Governing body. All sorts of agendas of meetings, draft minutes (if cleared by the chair) and the signed minutes of governing body meetings together with the papers considered at meetings should generally be available for inspection by staff and students.

## CODE OF CONDUCT FOR PRINCIPAL

The Principal of a college has got multifaceted roles to play and to shoulder multilateral responsibilities such as academic, infrastructural, adjudicator, inspirer and financial. As the Academic and Administrative Head of the Institution the Principal remains liable to follow certain codes of ethics in his conduct as proclaimed by the University Grants Commission (UGC) in tandem with the guidelines framed by the institution.

To uphold and upkeep the plan to execute the vision, mission and values of the institution.

Protect the collective interest of different stakeholders of the institution. So that there is no scope of any discriminatory and disparate practice at any level.

Principal shall execute the classes, examinations and attendance of academic and to ensure as the clinical function goes hand in hand.

The principal shall ensure the execution of the correspondence of each committee will which helps the work of academic, financial, maintenance and judicially.

Empower all the staff and students to reach the maximum potential.

Enact any other qualitative and quantitative work for the welfare of the institution.

Create an environment conducive for research oriented academic pursuits and thus promote research activities.

Sustain with the highest integrity and principal has to exhibit outstanding and strong leadership skills.

## CODE OF CONDUCT FOR TEACHERS

Nursing is a noble profession and teaching assumes the obligation to conduct oneself in accordance with the ideals of the profession. The teacher can inspire, inspect, ignite, instill love of learning. It should follow the ethical values like care, trust, respect and so on.

1. Uphold the honour and dignity of the teaching profession and should collaborate with the institutional mission, vision and values. The INC code of conduct for nurses also should be a focus for making upcoming buds.
2. Impart innovative and quality education to students in concordance with students interest.
3. Abide the rules and regulation of the institution irrespective of caste, creed, gender, socio-economic status and religion.
4. Develop a sense of inquiry in the pursuit of knowledge
5. Be impartial, interact with students in a friendly manner and inculcate scientific and democratic outlook
6. Pursue advancement in professional knowledge and personal development system through participation in research, staff development programmes and so on
7. Acquaint with recent advancements in teaching and learning to acquire the better skill in patient care.
8. Maintain peaceful and cohesive environment for fellow colleagues and students.

#### **CODE OF CONDUCT FOR SUPPORT STAFF**

Non-teaching staff are expected to have the following code of conduct

1. Adhere to the college policies and obey to their authorities
2. Perform the duties which has been assigned to them sincerely and diligently as well as with accountability
3. Exercise self-discipline and do not undertake any other job within stipulated office hours
4. Respect and maintain the hierarchy in the administration
5. Maintain honesty, integrity and fairness in all activities and respect the decisions taken by the authorities

#### **VISITORS INSTRUCTION / CODE OF CONDUCT FOR VISITORS**

- ✦ Anyone who is not a regular staff member, student or inmates of the campus will be considered a visitor.
- ✦ All visitors to the college must require signing the visitor's register and will be permitted to the principal's office and signing out before leaving the building.
- ✦ Visitors attending college functions that are open to the public, such as parent-teacher organization meetings, public gatherings, lamp lighting, graduation ceremony, college day are not required to register.
- ✦ All staff are expected not to take class time to discuss individual matters with visitors.
- ✦ Any unauthorized person on college property will be reported to the principal by security personnel. Unauthorized persons will be asked to leave. The police may be called if the situation warrants.
- ✦ All visitors are expected to abide by the rules for public conduct on college property contained in the Code of Conduct.
- ✦ For hostel students visitors are permitted only once a week: on Sundays from 2 pm to 5 pm. No visitor is allowed on weekdays without special permission from the warden.
- ✦ All visitors should be met only in the parlour.
- ✦ No one is allowed to take visitors to their living rooms.
- ✦ Visitors shall not meet the students in the hospital or in the college during the clinical /respectively class hours.
- ✦ Avoid smoking and alcohol consumption in the college campus.
- ✦ After the working hours the front gates will be closed at 7.00pm and opened only at 6.00am.
- ✦ Security service is maintained around the clock in the campus.

### MECHANISM FOR CODE OF CONDUCT MAINTENANCE

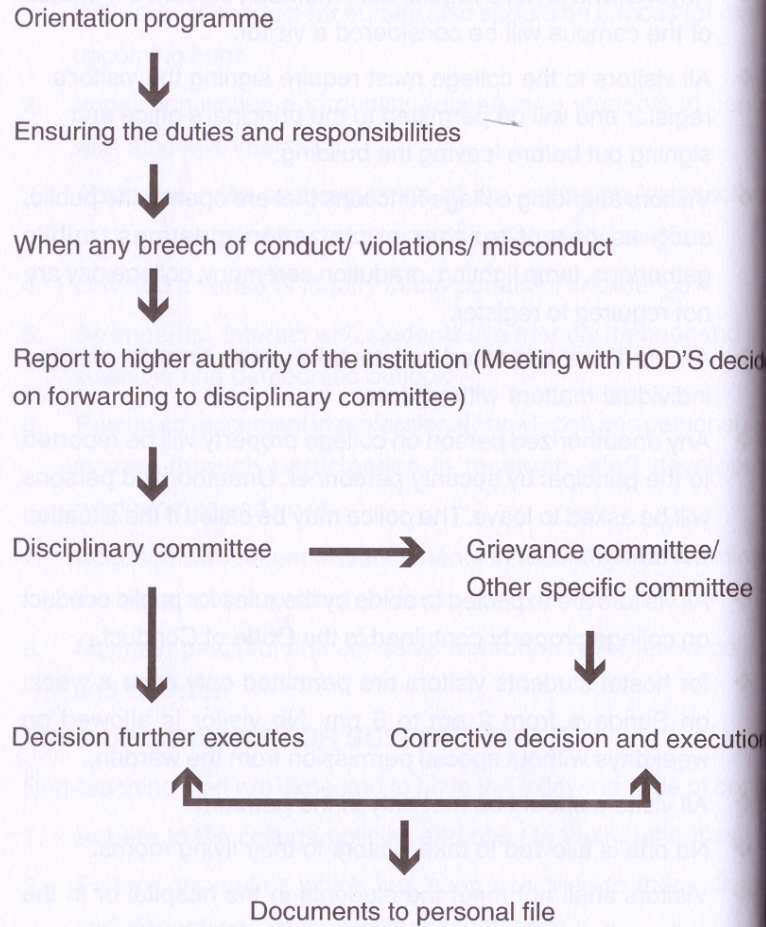

### INC CODE OF ETHICS FOR NURSES IN INDIA

#### The nurse respects the uniqueness of individual in provision of care

- 1 Provides care of individuals without consideration of caste, creed, religion, culture, ethnicity, gender, socio-economic and political status, personal attributes, or any other grounds
- 2 Individualizes the care considering the beliefs, values and cultural sensitivities
- 3 Appreciates the place of individual in the family and community and facilitates participation of significant others in the care.
- 4 Develops and promotes trustful relationship with individual(s)
- 5 Recognizes uniqueness of response of individuals to interventions and adapts accordingly

#### The nurse respects the rights of individuals as partner in care and help in making informed choices

- 1 Appreciates individual's right to make decisions about their care and therefore gives adequate and accurate information for enabling them to make informed choices
- 2 Respects the decisions made by individual(s) regarding their care
- 3 Protects public from misinformation and misinterpretations
- 4 Advocates special provision to protect vulnerable individuals/groups.

#### The nurse respects individual's right to privacy, maintains confidentiality, and shares information judiciously

- 1 Respects the individual's right to privacy of their personal information
- 2 Maintains confidentiality of privileged information except in life threatening situations and uses discretion in sharing information.
- 3 Takes informed consent and maintains anonymity when information is required for quality assurance/ academic/legal reasons
- 4 Limits the access to all personal records written and computerized to authorized persons only.

**4. Nurse maintains competence in order to render Quality Nursing Care**

- 4.1 Nursing care must be provided only by registered nurse
- 4.2 Nurse strives to maintain quality nursing care and upholds the standards of care
- 4.3 Nurse values continuing education, initiates and utilizes all opportunities for self development.
- 4.4 Nurses values research as a means of development of nursing profession and participates in nursing research adhering to ethical principles.

**5. The nurse is obliged to practice within the framework of ethical, professional and legal boundaries**

**Nurse**

- 5.1 Adheres to code of ethics and code of professional conduct for nurses in India developed by Indian Nursing Council
- 5.2 Familiarizes with relevant laws and practices in accordance with law of the state

**6. Nurse is obliged to work harmoniously with members of the health team**

**Nurse**

- 6.1 Appreciates the team efforts in rendering care
- 6.2 Cooperates, coordinates and collaborates with members of the health team to meet the needs of people

**7. Nurse commits to reciprocate the trust invested in nursing profession by society**

**Nurse**

- 7.1 Demonstrates personal etiquettes in all dealings
- 7.2 Demonstrates professional attributes in all dealings

**CODE OF PROFESSIONAL CONDUCT FOR NURSES IN INDIA**

**1. Professional Responsibility and accountability**

**Nurse**

- 1.1 Appreciates sense of self-worth and nurtures it
- 1.2 Maintains standards of personal conduct reflecting credit upon profession
- 1.3 Carries out responsibilities within the framework of the professional boundaries

- 4. Is accountable for maintaining practice standards set by Indian Nursing Council

- 5. Is accountable for own decisions and actions
- 6. Is compassionate
- 7. Is responsible for continuous improvement of current practices
- 8. Provides adequate information to individuals that allows them informed choices
- 9. Practices healthful behavior

**Nursing Practice**

**Nurse**

- 1. Provides care in accordance with set standards of practice
- 2. Treats all individuals and families with human dignity in providing physical, psychological, emotional, social and spiritual aspects of care
- 3. Respects individuals and families in the context of traditional and cultural practices, promoting healthy practices and discouraging harmful practices
- 4. Presents realistic picture truthfully in all situations for facilitating autonomous decision-making by individuals and families
- 5. Promotes participation of individuals and significant others in the care
- 6. Ensures safe practice
- 7. Consults, coordinates, collaborates and follows up appropriately when individuals' care needs exceed the nurse's competence

**Communication and Interpersonal Relationships**

**Nurse**

- 1. Establishes and maintains effective interpersonal relationships with individuals, families and communities
- 2. Upholds the dignity of team members and maintains effective interpersonal relationship with them
- 3. Appreciates and nurtures professional role of team members
- 4. Cooperates with other health professional to meet the needs of the individuals, families and communities

**Valuing Human Being**

**Nurse**

- 1. Takes appropriate action to protect individuals from harmful unethical practice

- 4.2 Considers relevant facts while taking conscience decisions in the best interest of individuals
- 4.3 Encourages and supports individuals in their right to speak for themselves on issues affecting their health and welfare
- 4.4 Respects and supports choices made by individuals

**5. Management**

**Nurse**

- 5.1 Ensures appropriate allocation and utilization of available resources
- 5.2 Participates in supervision and education of students and other formal care providers
- 5.3 Uses judgment in relation to individual competence while accepting and delegating responsibility
- 5.4 Facilitates conducive work culture in order to achieve institutional objectives
- 5.5 Communicates effectively following appropriate channels of communication
- 5.6 Participates in performance appraisal
- 5.7 Participates in evaluation of nursing services
- 5.8 Participates in policy decisions, following the principle of equity and accessibility of services
- 5.9 Works with individuals to identify their needs and sensitizes policymakers and funding agencies for resource allocation

**6. Professional Advancement**

**Nurse**

- 6.1 Ensures the protection of the human rights while pursuing the advancement of knowledge
- 6.2 Contributes to the development of nursing practice
- 6.3 Participates in determining and implementing quality care
- 6.4 Takes responsibility for updating own knowledge and competencies
- 6.5 Contributes to core of professional knowledge by conducting and participating in research

**7. Acknowledgement from Students**

- I have read the above rules and regulations
- I have understood the corrective actions mentioned here
- I Assure I will follow all rules and regulations

**HOSTEL TIME TABLE**  
**Daily schedule (Week Days) (5 am to 10 pm)**

Time	Activity
06:00 am	Rising
06:45 am	Holy Mass
06:30 am to 8:00 am	Breakfast
12:30 pm to 1:30 pm	Lunch
04:15 pm to 5:15 pm	Tea
06:30 pm to 7:45 pm	Study (Silent)
07:30 pm to 8:00 pm	Rosary, Supper, Roll call
08:00 pm	Study
11:00 pm	Good Night

**Holiday Schedule**

06:30 am	Rising
06:45 am	Holy Mass
07:00 am - 08:00 am	Break fast
	Leisure Time
10:00 am to 12:00 am	Study Time
12:30 pm to 01:30 pm	Lunch
2:00 pm to 5:00 pm	Outing (Sunday only)
04:00 pm to 06:30 pm	Tea
	Free Time
06:30 pm to 07:30 pm	Silent Study
07:30 pm	Rosary
8:00 pm	Supper , Roll Call
08:00 pm to 11:00 pm	Study Time
11:00 pm	Good Night

*You can close your eyes to reality but not to memories.*

**TEACHING STAFF**

1.	Dr. Sr. Judy SIC	Principal	8495824303	srjudy@gmail.com
2.	Dr. Sr. Tresa Anito	Vice Principal	9745686254	srtesaanto@gmail.com
3.	Mrs. Reena Vincent	Professor	9895432567	reenavincen111@gmail.com
4.	Sr. Godwin	Associate Professor	8592989279	godwinchf@gmail.com
5.	Mrs. Sheeja Sebastian	Associate Professor	8893116514	sheejasgeorgeans@gmail.com
6.	Mrs. Anusha Selvin Mary	Associate Professor	8181982569	anushadoris86@gmail.com
7.	Mrs. Justy Joy	Associate Professor	8086503902	justycj@gmail.com
8.	Mrs. Deepa MS	Associate Professor	8921335580	deepams79@gmail.com
9.	Mrs. Seeja Jacob	Assistant Professor	8547518038	seejajacob2010@gmail.com
10.	Mrs. Jaicy John	Assistant Professor	9400448074	jaicyjohn16@gmail.com
11.	Mrs. Anila James	Assistant Professor	9809180777	anilajamesk@gmail.com
12.	Mrs. Rincy P.R.	Assistant Professor	8281353937	rincy.p.r28@gmail.com
13.	Mrs. Akhila C.	Assistant Professor	9617354610	akhilac78@gmail.com
14.	Mrs. Nimmy Tharian	Assistant Professor	9947918271	nimmytharian@gmail.com
15.	Sr. Sumi Paul	Assistant Professor	8156878424	sr.sumypaul@gmail.com
16.	Sr. Lucy	Assistant Professor	9961491642	sr.lucykm@gmail.com
17.	Sr. Daisy Maria	Lecturer	8943771303	srdaismaria21@gmail.com
18.	Sr. Betty Varghese	Lecturer	8078875236	srbetty871@gmail.com
19.	Mrs. Merin Davis	Lecturer	9497038187	merindavisdtm@gmail.com
20.	Sr. Pooja Mathew	Lecturer	9526373417	prnyamathewfco@gmail.com

21.	Mrs. Shibi George	Clinical Instructor	7012699863	shibigeorge@gmail.com
22.	Mrs. Debby Linta	Clinical Instructor	9539544923	shibigeorge2020@gmail.com
23.	Mrs. Sify Anto	Clinical Instructor	9947130278	debbylinda@gmail.com
24.	Mrs. Merlit Antony	Clinical Instructor	9207103847	frankj19111989@gmail.com
25.	Ms. Ligya Sebastian	Clinical Instructor	7907552248	merlitsantony@gmail.com
26.	Mrs. Shithara Roy	Clinical Instructor	9495175253	ligiyasebastian@mail.com
27.	Mrs. Stephymol Sunny	Clinical Instructor	9544194367	shithararoy@gmail.com
28.	Sr. Tintumol Sebastian	Clinical Instructor	8606193064	srirene281087@gmail.com
29.	Sr. Sophy Raphael	Clinical Instructor	9496917382	tintumol@gmail.com
30.	Sr. Renjini Joseph	Clinical Instructor	7907065766	sr.sophyraphaelchf@gmail.com
31.	Sr. Agnet C.P.	Clinical Instructor	9400947501	renjinijoseph@gmail.com
32.	Ann Julia	Clinical Instructor	8304084395	sragnetcp@gmail.com
33.	Sr. Sini Anna	Clinical Instructor	7020961835	sranjuliacmc@gmail.com
34.	Sr. Bilcy Tom	Clinical Instructor	9447272261	sr.sinianna@gmail.com
35.		Clinical Instructor	8113064938	bilcytom@gmail.com

Setting goals is the first step in turning the invisible into the visible.

**JANUARY 2026**

M	5	12	19	26
T	6	13	20	27
W	7	14	21	28
T	1	8	15	22
F	2	9	16	23
S	3	10	17	24
	31			

**ACADEMIC CALENDAR 2026**

**JULY 2026**

BSc (N) I SEMESTER	
Date	Action Plan
29/11/2025	Date of commencement of classes
First week of January 2026	Date of 1st sessional examination
2nd week of February 2026	Date of 2nd sessional examination
03/04/2026	Date of commencement of uploading of internal assessment/attendance for Regular University Examination (Tentative)

First week of February 2026	Date of 2nd sessional examination
23/4/2026 (Tentative)	Date of uploading of internal assessment/attendance for Regular University Examination
08/03/2026 (Tentative)	Commencement of Regular University Theory Examination
21/05/2026 (Tentative)	Commencement of Regular University Practical Examination
27/04/2026	<b>BSc (N) IV SEMESTER</b> Date of commencement of classes

**FEBRUARY 2026**

S	1	8	15	22
M	2	9	16	23
T	3	10	17	24
W	4	11	18	25
T	5	12	19	26
F	6	13	20	27
S	7	14	21	28

21/04/2026 (Tentative)	Commencement of Regular University Theory Examination
02/05/2026	<b>BSc (N) II SEMESTER</b> Date of commencement of classes
Last week of August 2026	1st sessional examination
25/09/2026	2nd sessional examination
	Date of commencement of uploading of internal assessment/attendance for Regular University Examination (Tentative)

Last week of June 2026	Date of 1st sessional examination
Second week of August 2026	Date of 2nd sessional examination
22/09/2026	Date of uploading of internal assessment/attendance for Regular University Examination (Tentative)
07/10/2026 (Tentative)	Date of Commencement of Regular University Theory Examination
13/10/2026 (Tentative)	Date of Commencement of Regular University Practical Examination

**MARCH 2026**

S	1	8	15	22	29
M	2	9	16	23	30
T	3	10	17	24	31
W	4	11	18	25	
T	5	12	19	26	

13/10/2026	Commencement of Regular University Theory Examination
27/10/2026	Commencement of Regular University Practical Examination
	<b>BSc (N) III SEMESTER</b> Date of commencement of classes

06/10/2025	<b>BSc (N) V SEMESTER</b> Date of commencement of classes
Last week of November 2025	Date of 1st sessional examination
First week of February 2026	Date of 2nd sessional examination
28/03/2026	Date of uploading of internal assessment/attendance for Regular University Practical Examination

**SEPTEMBER 2026**

S	6	13	20	27
M	7	14	21	28
T	1	8	15	22
W	2	9	16	23
T	3	10	17	24

W	8	15	22	29
T	2	9	16	23
F	3	10	17	24
S	4	11	18	25

Last week of June 2026	Date of 1st sessional examination
Last week of August 2026	Date of 2nd sessional examination
25/10/2026 (Tentative)	Date of uploading of internal assessment/attendance for Regular University Examination

08/09/2025	Date of commencement of Internship
Third week of November 2025	Date of 1st sessional Internship Practical examination
Third week of January 2026	Date of 2nd Internship Practical examination
09/02/2026	Date of uploading of internal assessment/attendance for Regular Examination (Tentative)
23/02/2026	Commencement of Regular University Practical Examination

**MAY 2026**

S	31	3	10	17	24
M	4	11	18	25	
T	5	12	19	26	
W	6	13	20	27	
T	7	14	21	28	
F	1	8	15	22	29
S	2	9	16	23	30

13/11/2026 (Tentative)	Date of Commencement of Regular University Theory Examination
24/11/2026	Date of Commencement of Regular University Practical Examination
	<b>BSc Nursing (2021 Admission) VII SEMESTER</b> Date of commencement of classes
Third week of	Date of 1st sessional

06/10/2025	<b>BSc (N) V SEMESTER</b> Date of commencement of classes
Last week of November 2025	Date of 1st sessional examination
First week of February 2026	Date of 2nd sessional examination
28/03/2026	Date of uploading of internal assessment/attendance for Regular University Practical Examination

**NOVEMBER 2026**

S	1	8	15	22	29
M	2	9	16	23	30
T	3	10	17	24	
W	4	11	18	25	
T	5	12	19	26	
F	6	13	20	27	
S	7	14	21	28	

**JUNE 2026**

S	7	14	21	28
M	1	8	15	22
T	2	9	16	23
W	3	10	17	24
T	4	11	18	25
F	5	12	19	26
S	6	13	20	27

ADD ON COURSE	
Course Code	Course Name
FL-2024	B.Sc. (N) IV Sem.
AQ- HS 2025	B. Sc. (N) VIII Sem.
VALUE ADDED COURSE	
Course Code	Course Name
YHL-2018	B.Sc. (N) I Year
BLS&ACLS-2018	B.Sc. (N) I Year-Outgoing Batch

08/09/2025	Date of commencement of Internship
Third week of November 2025	Date of 1st sessional Internship Practical examination
Third week of January 2026	Date of 2nd Internship Practical examination
09/02/2026	Date of uploading of internal assessment/attendance for Regular Examination (Tentative)
23/02/2026	Commencement of Regular University Practical Examination

**DECEMBER 2026**

S	6	13	20	27
M	7	14	21	28
T	1	8	15	22
W	2	9	16	23
T	3	10	17	24
F	4	11	18	25
S	5	12	19	26

Last week of June 2026	Date of 1st sessional examination
Second week of August 2026	Date of 2nd sessional examination
22/09/2026	Date of uploading of internal assessment/attendance for Regular University Examination (Tentative)
07/10/2026 (Tentative)	Date of Commencement of Regular University Theory Examination
13/10/2026 (Tentative)	Date of Commencement of Regular University Practical Examination

06/10/2025	<b>BSc (N) V SEMESTER</b> Date of commencement of classes
Last week of November 2025	Date of 1st sessional examination
First week of February 2026	Date of 2nd sessional examination
28/03/2026	Date of uploading of internal assessment/attendance for Regular University Practical Examination

08/09/2025	Date of commencement of Internship
Third week of November 2025	Date of 1st sessional Internship Practical examination
Third week of January 2026	Date of 2nd Internship Practical examination
09/02/2026	Date of uploading of internal assessment/attendance for Regular Examination (Tentative)
23/02/2026	Commencement of Regular University Practical Examination

Last week of June 2026	Date of 1st sessional examination
Second week of August 2026	Date of 2nd sessional examination
22/09/2026	Date of uploading of internal assessment/attendance for Regular University Examination (Tentative)
07/10/2026 (Tentative)	Date of Commencement of Regular University Theory Examination
13/10/2026 (Tentative)	Date of Commencement of Regular University Practical Examination

## CALENDER 2026

JANUARY 2026			
Date	Day	Content	Remarks
1	Thu		
2	Fri	Mannam Jayanthi - Holiday	
3	Sat		
4	Sunday	Holiday	
5	Mon	Mentor - Mentee Meeting	
6	Tue	Department Meeting	
7	Wed	HOD & Class coordinator meeting/ Internal counsel committee	
8	Thu		
9	Fri		
10	Sat	Second Saturday Holiday	
11	Sunday	Holiday	
12	Mon	National Youth Day Ms.Lijiya IIIrd Sem.31-60	
13	Tue		
14	Wed		
15	Thu		
16	Fri	Sharing experience by Alumni	
17	Sat	Non Teaching Staff Meeting Ms.Joicy	
18	Sunday	Holiday	
19	Mon	Award Committee Meeting	
20	Tue		
21	Wed		
22	Thu		
23	Fri		
24	Sat	Lamp Lighting ceremony	
25	Sunday	Holiday	
26	Mon	Republic Day NSS-Holiday	
27	Tue		
28	Wed	Faculty Meeting & Staff development Programme : Sr.Godwin / Ms.Siffy	
29	Thu		
30	Fri		
31	Sat		

*Impossible is a word that is found only in the dictionary of fools.*

- 97 -

FEBRUARY 2026			
Date	Day	Content	Remarks
1	Sunday	Holiday	
2	Mon		
3	Tue	IIndSem II Sessional Exam (3.02.26 - 9/2/26)	
4	Wed	World Cancer Day- Ms. Rincy IIIrd Sem. 1-30	
5	Thu	Department Meeting	
6	Fri	Holy Mass & Confession	
7	Sat	Farewell VIIIth Sem. Students	
8	Sunday	Holiday	
9	Mon		
10	Tue	IQAC Meeting, 1st Sem IInd Sessional Sesssional. (10/2/26 - 20/2/26)	
11	Wed	HOD & Class coordinator meeting/ Internal counsel committee	
12	Thu	Scholarship Committee Meeting	
13	Fri	PTA Executive & GB Meeting	
14	Sat	Second Saturday, Holiday	
15	Sunday	Holiday - Sivarathi	
16	Mon		
17	Tue	Research Committee Meeting - Mrs. Sheeja Sebastian	
18	Wed		
19	Thu		
20	Fri		
21	Sat		
22	Sunday	Holiday	
23	Mon		
24	Tue		
25	Wed	Faculty Meeting & Staff development Programme : Br.Godwin / Mrs. Sneha Simon	
26	Thu		
27	Fri		
28	Sat		

*In order to succeed, we must first believe that we can.*

MARCH 2026			
Date	Day	Content	Remarks
1	Sunday	Holiday	
2	Mon	Mentor -Mentee	
3	Tue	Ist Sem. Model Exam (01/3/26- 10/3/26)	
4	Wed	Department Meeting	
5	Thu	Anti Ragging Committee meeting	
6	Fri	Holy Mass & Confession	
7	Sat		
8	Sunday	Holiday	
9	Mon	International Women's Day NSS	
10	Tue	Academic Monitoring Cell- Committee meeting	
11	Wed	HOD & Class coordinator meeting / Internal counsel committee	
12	Thu		
13	Fri		
14	Sat	Second Saturday	
15	Sunday	Holiday	
16	Mon		
17	Tue		
18	Wed		
19	Thu	Carrier guidance class, Administrative Committee Meeting	
20	Fri	Idul-Fiter Holiday,International Day of Happiness Ms. Anusha Ist Sem. 26-50	
21	Sat		
22	Sunday	Holiday	
23	Mon	World Water Day Ms. Athulya V.S. Ist Sem. 51-75	
24	Tue	World TB Day Ms. Debby Linda Vth Sem. 1-30	
25	Wed	Clinical Meeting (Dr. Sr. Tresa Anto / Ms. Debby) Faculty Meeting & Staff development Programme : Sr. Godwin / Mrs. Sneha Simon	
26	Thu		
27	Fri		
28	Sat		
29	Sunday	Holiday	
30	Mon		
31	Tue		

*Power means happiness; power means hard work and sacrifice.*

APRIL 2026			
Date	Day	Content	Remarks
1	Wed		
2	Thu	Maundy Thursday World Autism Awareness Day Br. Priya VIIIth Sem. 1-25	
3	Fri	Good Friday	
4	Sat		
5	Sunday	Easter	
6	Mon	National Library day Ms. Anju ✓	
7	Tue	Department Meeting World Health Day Mrs. Ancy Xavier IIIrd Sem. 1-30	
8	Wed	HOD & Class coordinator meeting / Internal counsel committee	
9	Thu		
10	Fri	Holy Mass & Confession, National Safe Motherhood Day Ms. Justy Joy VIIIth Sem. 26-50	
11	Sat	Second Saturday- Holiday	
12	Sunday	Holiday	
13	Mon		
14	Tue	Ambedkar Jayanthi- Holiday	
15	Wed	Vishu - Holiday	
16	Thu		
17	Fri		
18	Sat	World Heritage Day Ms. Shithara Ist Sem. 1-25	
19	Sunday	Holiday	
20	Mon		
21	Tue		
22	Wed	Curriculum Committee Meeting - Sr. Sumy Paul	
23	Thu		
24	Fri		
25	Sat		
26	Sunday	Holiday, Thrissur Pooram	
27	Mon	World Intellectual Property Day Ms. Anila Ist Sem. 76-100	
28	Tue		
29	Wed	Faculty Meeting & Staff Development Programme Br. Godwin & Mrs. Sneha Simon International Dance Day Sr. Grazia Dance Club	
30	Thu		

*If hard work is your weapon, success will be your slave.*

MAY 2026			
Date	Day	Content	Remarks
1	Fri	May Day- Holiday	
2	Sat	World Laughter Day (1 <sup>st</sup> Sunday of May) Mrs. Rinu Sakkariya 5 <sup>th</sup> Sem. 31-60	
3	Sunday	Holiday	
4	Mon		
5	Tue	Department meeting	
6	Wed		
7	Thu	Academic Council & College Council Meeting - Mrs. Reena & Sr. Sumy Paul	
8	Fri	Confession & Holy mass	
9	Sat	Second Saturday – Holiday, Mother's Day (2 <sup>nd</sup> Sunday of May) Ms. Seeja Jacob VIth Sem. 1-30	
10	Sunday	Holiday	
11	Mon		
12	Tue	IQAC Meeting, International Nurses Day Mrs. Shibi P. VIth Sem. 31-6	
13	Wed	HOD & Class Coordinator meeting/ Internal counsel committee	
14	Thu		
15	Fri		
16	Sat		
17	Sunday	Holiday	
18	Mon	PTA Executive Meeting	
19	Tue		
20	Wed		
21	Thu		
22	Fri		
23	Sat		
24	Sunday	Holiday	
25	Mon	Library & Purchase Committee Meeting - Ms. Anju Mariya	
26	Tue		
27	Wed	Bakrid Holiday	
28	Thu	Faculty Meeting & Staff Development Programme Sr. Godwin & Mrs. Sneha Simon	
29	Fri		
30	Sat	World No-tobacco Day NSS	
31	Sunday	Holiday	

*Self confidence is the first requisite to great undertaking.*

JUNE 2026			
Date	Day	Content	Remarks
1	Mon	Mentor- Mentee Meeting	
2	Tue	Alumni Executive Meeting	
3	Wed		
4	Thu	Department Meeting	
5	Fri	Mentor - Mentee Meeting, World Environment Day NSS Confession & Holy Mass	
6	Sat		
7	Sunday	Holiday	
8	Mon	World Food Safety Day Sr. Betty Ann IVth Sem. 1-30	
9	Tue		
10	Wed	HOD & Class coordinator meeting / Internal counsel committee Academic Monitoring Cell - committee meeting	
11	Thu	Code of conduct orientation - Faculty	
12	Fri		
13	Sat	Second Saturday - Holiday	
14	Sunday	Sun - Holiday	
15	Mon	World Blood Donor Day NSS	
16	Tue	Library & Purchase Committee Meeting	
17	Wed		
18	Thu	Internal Complaint Committee Meeting, Administrative Committee Meeting	
19	Fri	National Reading Day - Ms. Anju	
20	Sat	World Music Day Sr. Grazia-Music Club, Father's Day Sr. Daisy Maria IInd Sem. 1-25 World Music Day - Music Club	
21	Sunday	Holiday	
22	Mon	International Day of Yoga Ms. Liya S. II Sem. 26-50	
23	Tue	Internal Complaint Committee Meeting- Ms. Sheeja	
24	Wed	Faculty Meeting & Staff Development Programme Sr. Godwin & Mrs. Sneha Simon Clinical Meeting (Dr. Sr. Tresa Anto / Ms. Debby)	
25	Thu	Holiday -Muhuram	
26	Fri	International day against drug abuse NSS	
27	Sat		
28	Sunday	Holiday	
29	Mon		
30	Tue		

*Every day do something that will inch you closer to a better tomorrow.*

JULY 2026			
Date	Day	Content	Remarks
1	Wed		
2	Thu	Exam Cell meeting - Mrs. Anila James	
3	Fri	Confession & Holy Mass	
4	Sat		
5	Sunday	Holiday	
6	Mon	Mentor - Mentee Meeting, SNA II General Body Meeting	
7	Tue	Department Meeting	
8	Wed	HOD & Class coordinator meeting/ Internal counsel committee	
9	Thu		
10	Fri	World Population Day Mrs. Sneha Simon IIInd Sem. 51-75	
11	Sat	Second Saturday	
12	Sunday	Holiday	
13	Mon	SNA II General body Meeting	
14	Tue		
15	Wed		
16	Thu		
17	Fri	Alumni Workshop / webinar & Alumni general body meeting	
18	Sat		
19	Sunday	Holiday	
20	Mon		
21	Tue		
22	Wed		
23	Thu		
24	Fri	Mapping of Programme & Course Outcome – Mrs. Greeshma John	
25	Sat		
26	Sunday	Holiday	
27	Mon		
28	Tue	World Nature Conservation Day Mrs. Deepa M.S. IISem. 76-100	
29	Wed	Faculty Meeting & Staff Development Programme Sr. Godwin & Mrs. Sneha Simon	
30	Thu		
31	Fri		

Work hard in silence; let success be your noise.

AUGUST 2026			
Date	Day	Content	Remarks
1	Sat		
2	Sunday	Holiday	
3	Mon	Mentor - Mentee Meeting	
4	Tue		
5	Wed	Department Meeting	
6	Thu	PTA Executive Meeting	
7	Fri	Confession & Holy mass	
8	Sat	Second Saturday Holiday	
9	Sunday	Holiday	
10	Mon		
11	Tue	HOD & Class coordinator meeting/ Internal counsel committee	
12	Wed	International Youth Day Sr. Sumy Paul Holiday-Karkkidaka Vavu	
13	Thu	IQAC Meeting, HOD & Class coordinator meeting/ Internal counsel committee, Anti -Ragging weekInaguration	
14	Fri		
15	Sat	Independence Day NSS-Holiday	
16	Sunday	Holiday	
17	Mon		
18	Tue	World Photography Day Ms. Anila IV Sem. 31-40	
19	Wed	Faculty Meeting & Staff Development Programme Sr. Godwin & Mrs. Sneha Simon	
20	Thu		
21	Fri	World Senior Citizens Day Sr. Betty Ann IVth Sem. 41-60	
22	Sat	Alumni Executive Meeting	
23	Sunday	Holiday	
24	Mon		
25	Tue	Nabi Dinaam - Holiday	
26	Wed	Thiru Onam - Holiday	
27	Thu	Onam - Holiday	
28	Fri	Onam - Holiday - Ayyankali Jayanthi	
29	Sat		
30	Sunday		
31	Mon		

Nothing holds you back more than your own insecurities.

SEPTEMBER 2026			
Date	Day	Content	Remarks
1	Tue	Anti - ragging Committee meeting	
2	Wed		
3	Thu	Department Meeting	
4	Fri	Holiday - Sreekrishna Jayanthi	
5	Sat	Teachers Day IISem. Co-ordinators, BSc Nursing Students	
6	Sunday	Holiday	
7	Mon	International Literacy Day Ms. Anju (Librarian) -	
8	Tue		
9	Wed	HOD & Class coordinator meeting/Internal counsel committee	
10	Thu	Academic Monitoring Cell - Committee meeting World Suicide Prevention Day Ms. Merlit 6 <sup>th</sup> Sem. 1-30	
11	Fri		
12	Sat	Second Saturday Holiday, World First Aid Day – Sr. Lucy IInd Sem.1-25	
13	Sunday	Holiday	
14	Mon	Hindi Diwas Ms. Shithara	
15	Tue	Administrative Committee Meeting	
16	Wed	Result & Award Committee Meeting - Ms. seeja	
17	Thu	Administrative Committee Meeting	
18	Fri		
19	Sat		
20	Sunday	Holiday	
21	Mon	Holiday – Sree Narayana Guru Samadhi	
22	Tue		
23	Wed	World Heart Day Ms. Sheeja IVth Sem.1-30 International Day of Sign LanguageMs. Shibi IISem.26- 50	
24	Thu	NSS Day	
25	Fri	Library and Purchase Committee meeting	
26	Sat		
27	Sunday	Holiday	
28	Mon	Calander Committee Meeting	
29	Tue		
30	Wed	Faculty Meeting & Staff Development Programme Sr. Godwin & Mrs. Sneha Simon Clinical Meeting (Dr. Sr. Trésa Anto / Ms. Debby)	

*Self confidence is the first requisite to great undertaking.*

OCTOBER 2026			
Date	Day	Content	Remarks
1	Thu		
2	Fri	Gandhi Jayanthi - Holiday	
3	Sat		
4	Sunday	Holiday	
5	Mon	Mentor - Mentee Meeting	
6	Tue	Department Meeting	
7	Wed	HOD & Class coordinator meeting/ Internal counsel committee	
8	Thu	Code of conduct orientation - Students	
9	Fri	Confession & Holymass	
10	Sat	Second Saturday - Holiday World mental health day, Mental health Department VIth Sem. 31-60	
11	Sunday	Holiday International Day of Girl child- Mrs. Sofia Joseph 5 <sup>th</sup> Sem.1-30	
12	Mon	Scholarship Committee Meeting	
13	Tue		
14	Wed	Research Committee meeting	
15	Thu		
16	Fri		
17	Sat	Scholarship Committee Meeting Mr. Anjo Babu	
18	Sunday	Holiday	
19	Mon		
20	Tue	Holiday - Mahanavami	
21	Wed	Holiday - Vijaydashami	
22	Thu		
23	Fri		
24	Sat		
25	Sunday	Holiday	
26	Mon	Capability enhancement programme - Mrs. Anila & Ms. Debby	
27	Tue		
28	Wed	Faculty Meeting & Staff Development Programme Sr. Godwin & Mrs. Sneha Simon	
29	Thu		
30	Fri		
31	Sat		

*Four things for success: work, pray, think and believe.*

NOVEMBER 2026			
Date	Day	Content	Remarks
1	Sunday	Holiday	
2	Mon	Treasure Hunt - Ist Sem BSc Nsg.	
3	Tue	OBE Meeting Ms. Greeshma John	
4	Wed	Department Meeting	
5	Thu	Environmental & Sanitation Committee Meeting	
6	Fri	Confession & Holymass	
7	Sat	Academic Council & College Council Meeting - Mrs. Reena & Sr. Sumy Paul	
8	Sunday	Holiday Deepavali	
9	Mon	Freshers Day & Talents Day	
10	Tue	IQAC Meeting	
11	Wed	HOD & Class coordinator meeting/Internal counsel committee	
12	Thu	Code of conduct Committee Meeting, Exam Cell Meeting Mrs. Anila	
13	Fri	PTA Executive Meeting World Kindness Day- Ms. Anusha IISem.26-50	
14	Sat	Second Saturday - Holiday Children's Day Ms. Jaicy 5 <sup>th</sup> Sem.31-60	
15	Sunday	Holiday	
16	Mon	Journal Club Meeting -Ms. Anju Mariya	
17	Tue	Maintenance Committee Meeting-Ms.Sheeja Sebastian	
18	Wed		
19	Thu	National Integration Day NSS Maintenance Committee Meeting - Ms. Sheeja	
20	Fri	Curriculum Committee Meeting - Sr. Sumy Paul	
21	Sat		
22	Sunday	Holiday	
23	Mon	Capability enhancement programme-Mrs.Anila & Ms.Debby	
24	Tue		
25	Wed	Faculty Meeting & Staff Development Programme Sr.Godwin & Mrs. Sneha Simon	
26	Thu	Hostel Management Committee Meeting - Mrs. Sheeja Sebastian	
27	Fri		
28	Sat		
29	Sun	Holiday	
30	Mon		

*Be the change that you wish to see in the world.*

DECEMBER 2026			
Date	Day	Content	Remarks
1	Tue	World AIDS Day - NSS	
2	Wed	SNA Election - SNA Advisor	
3	Thu	Department Meeting	
4	Fri	Confession & Holymass	
5	Sat	College Day	
6	Sunday	Holiday	
7	Mon	Mentor - Mentee Meeting	
8	Tue		
9	Wed	HOD & Class coordinator meeting/ Internal counsel committee	
10	Thu	Academic Monitoring Cell - Committee Meeting Human Rights Day Ms. Greeshma John - IIRd Se. 51-75	
11	Fri		
12	Sat	Second Saturday - Holiday	
13	Sunday	Holiday	
14	Mon	ADHOC Meeting & GB Meeting SNA Advisor	
15	Tue		
16	Wed	Capability enhancement programme - Mrs.Anila & Ms.Debby	
17	Thu	Internal Complaint Committee Meeting - Ms. Sheeja Sebastian, Administrative Committee Meeting	
18	Fri		
19	Sat		
20	Sunday	Holiday	
21	Mon		
22	Tue	Release of Alumni News Letter	
23	Wed		
24	Thu	Christmas - Holiday	
25	Fri	Christmas - Holiday	
26	Sat	Christmas - Holiday	
27	Sunday	Holiday	
28	Mon		
29	Tue		
30	Wed	Faculty Meeting & Staff Development Programme Sr.Godwin & Mrs. Sneha Simon Clinical Meeting (Dr. Sr.Tresa Anto/Ms. Debby)	
31	Thu		

*Happiness is when what you think, what you say, and what you do are in harmony*

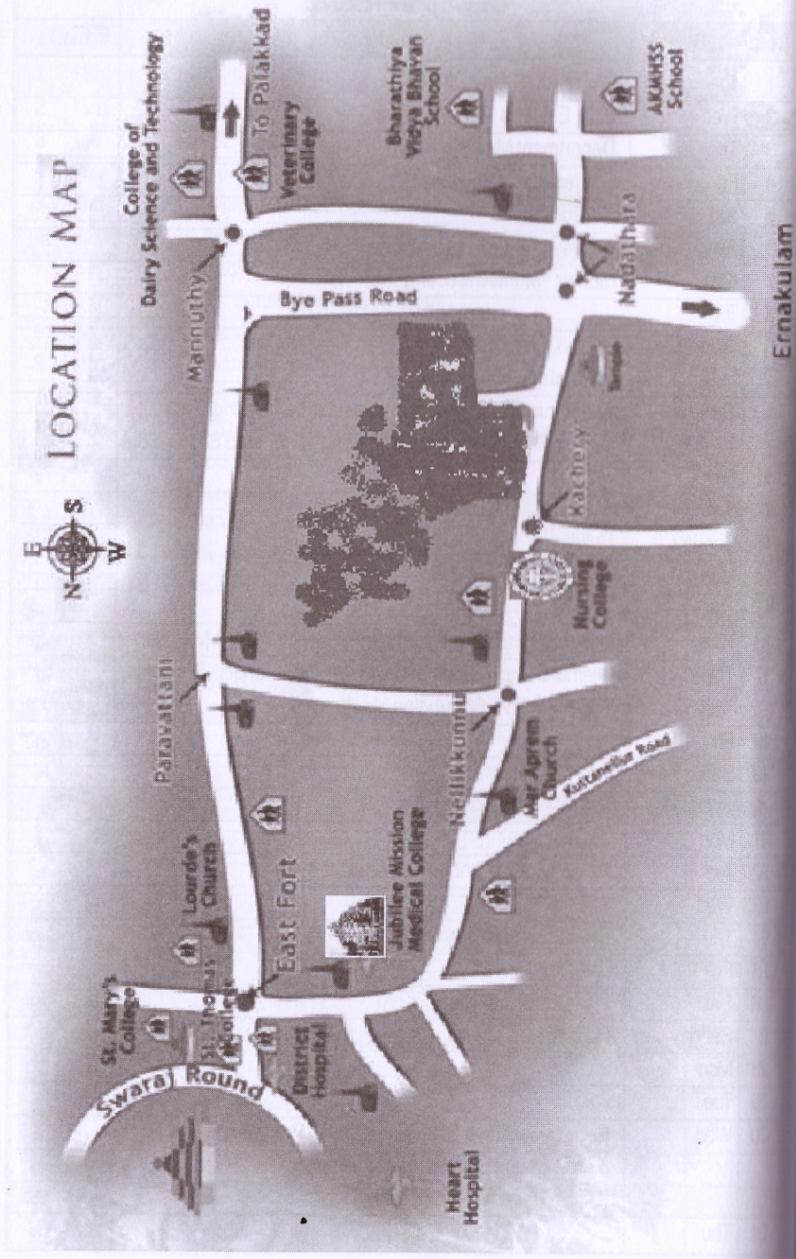

*A good head and good heart are always a formidable combination.*

### PERSONAL DATA OF STUDENTS

Name of the Student : .....

Year : .....

Date of Birth : .....

Address : .....

.....

.....

.....

Father's Name : .....

Tel. (off) : ..... Mob: .....

Mother's Name : .....

Tel. (off) : ..... Mob: .....

E-mail ID of Parent : .....

Name of the Local Guardian : .....

Tel. (off) : ..... Mob: .....

### Specimen Signatures

Father : .....

Mother : .....

Local Guardian : .....

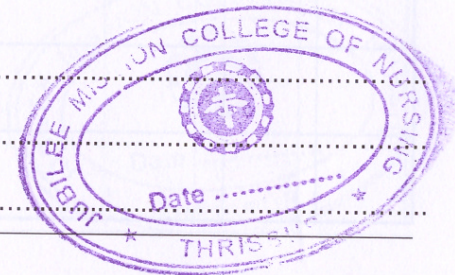









**Note**

118

**Note**

119

*Note*

---



*Service with Love*



**JUBILEE MISSION HOSPITAL TRUST**  
(A venture of the Archdiocese of Thrissur)

P. B.No 737, Bishop Alapatt Road, Jubilee Mission P. O.  
Thrissur East - 680 005, Kerala  
Ph: 0487 - 2432200, 0487 2426709 (College of Nursing)  
Fax: 0091- 487-2422157  
E-mail: [jmconctr2@gmail.com](mailto:jmconctr2@gmail.com), Web: [jmcon.jmmcri.org](http://jmcon.jmmcri.org)